



CONSULTANTS IN ENGINEERING,  
ENVIRONMENTAL SCIENCE &  
PLANNING

# CARLOW LOCAL AUTHORITY CLIMATE ACTION PLAN 2024-2029

---

## Natura Impact Report

---

**Prepared for:**  
Carlow County Council



**Date:** January 2024

Core House, Pouladuff Road, Cork, T12 D773, Ireland

T: +353 21 496 4133 | E: [info@ftco.ie](mailto:info@ftco.ie)

**CORK | DUBLIN | CARLOW**

[www.fehilytimoney.ie](http://www.fehilytimoney.ie)

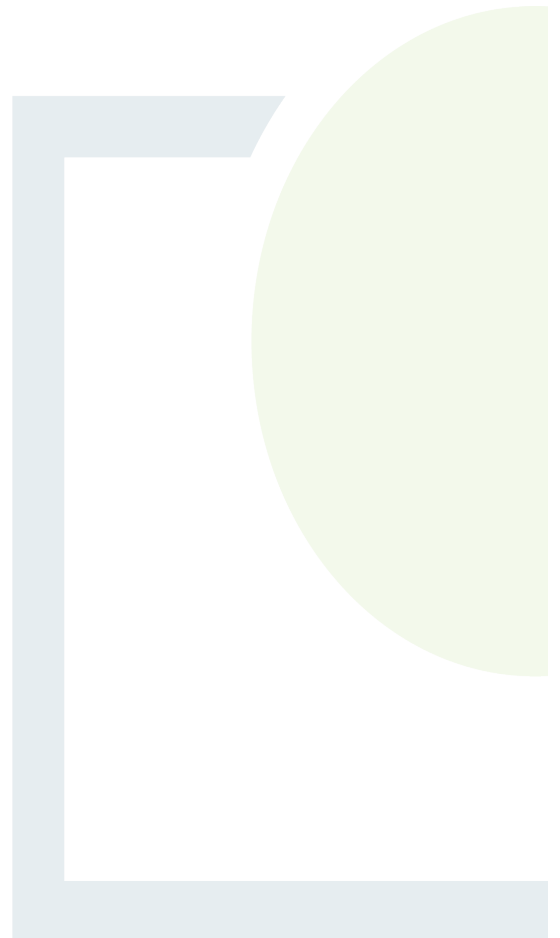

# Natura Impact Report for the Carlow Local Authority Climate Action Plan 2024-2029

## REVISION CONTROL TABLE, CLIENT, KEYWORDS AND ABSTRACT

User is responsible for Checking the Revision Status of This Document

| Rev. No. | Description of Changes | Prepared by:     | Checked by: | Approved by: | Date:      |
|----------|------------------------|------------------|-------------|--------------|------------|
| 1        | Final                  | EM/NSC/EW/AMW/BF | AT/RD       | AT           | 29/01/2024 |

**Client:** Carlow County Council

**Keywords:** Appropriate Assessment, AA, Natura Impact Report, LACAP, Climate Action Plan Implementation Plan.

**Abstract:** Fehily Timoney and Company is pleased to submit this Natura Impact Report for the Local Authority Climate Action Plan 2024-2029.

# TABLE OF CONTENTS

|                                                                         |           |
|-------------------------------------------------------------------------|-----------|
| <b>1. INTRODUCTION .....</b>                                            | <b>1</b>  |
| 1.1 Background.....                                                     | 1         |
| 1.2 Post Draft Plan Consultation Revisions .....                        | 1         |
| 1.3 Legislative Context .....                                           | 1         |
| 1.4 Approach .....                                                      | 2         |
| <b>2. DESCRIPTION OF LOCAL AUTHORITY CLIMATE ACTION PLAN.....</b>       | <b>4</b>  |
| 2.1 Overview.....                                                       | 4         |
| 2.2 Context .....                                                       | 4         |
| 2.3 Plan Content.....                                                   | 5         |
| 2.4 Overall Vision and Strategic Outcomes .....                         | 5         |
| 2.4.1 Overview .....                                                    | 6         |
| 2.4.2 Methodology.....                                                  | 6         |
| 2.4.3 Development of the Climate Action Plan.....                       | 7         |
| <b>3. SCREENING FOR APPROPRIATE ASSESSMENT .....</b>                    | <b>9</b>  |
| 3.1 Introduction to Screening.....                                      | 9         |
| 3.2 Identification of Relevant European Sites .....                     | 9         |
| 3.3 Assessment Criteria and Screening .....                             | 10        |
| 3.3.1 Is the LACAP Necessary to the Management of European Sites? ..... | 10        |
| 3.3.2 Elements of the LACAP with Potential to Give Rise to Effects..... | 10        |
| 3.3.3 Screening of Sites.....                                           | 11        |
| 3.4 In-combination effects with Other Plans and Programmes.....         | 21        |
| 3.5 AA Screening Conclusion .....                                       | 21        |
| <b>4. STAGE 2 APPROPRIATE ASSESSMENT .....</b>                          | <b>23</b> |
| 4.1 Introduction.....                                                   | 23        |
| 4.2 Characterisation of European sites Potentially Affected .....       | 23        |
| 4.3 Identifying and Characterising Potential Significant Effects .....  | 23        |
| 4.3.1 Types of Potential Effects.....                                   | 25        |
| <b>5. MITIGATION MEASURES .....</b>                                     | <b>41</b> |
| <b>6. CONCLUSION .....</b>                                              | <b>53</b> |

## LIST OF APPENDICES

Appendix 1 – Background information to European sites

Appendix 2 – Relationship with other plans and programmes

## LIST OF FIGURES

|                                                                                                                                   | <u>Page</u> |
|-----------------------------------------------------------------------------------------------------------------------------------|-------------|
| Figure 3-1: European sites with connectivity pathways to the county boundary considered within the assessment process.....        | 12          |
| Figure 3-2: Hydrological connectivity from the administrative boundary to European considered within the assessment process ..... | 13          |

## LIST OF TABLES

|                                                                                                                                                                                   | <u>Page</u> |
|-----------------------------------------------------------------------------------------------------------------------------------------------------------------------------------|-------------|
| Table 2-1: LACAP Theme Area and Main Objectives.....                                                                                                                              | 5           |
| Table 3-1: Screening of European sites which have ecological pathways for potential effects .....                                                                                 | 14          |
| Table 4-1: Characterisation of Potential Effects arising from the subject land area .....                                                                                         | 30          |
| Table 5-1: Recommendations integrated into the Plan .....                                                                                                                         | 42          |
| Table 5-2: Environmental Mitigation Measures related Environmental Governance Principles suggested for inclusion in the plan - specifically the plan implementation section ..... | 52          |



## 1. INTRODUCTION

### 1.1 Background

This Natura Impact Report (NIR) was prepared in support of the Appropriate Assessment (AA) of the Carlow Local Authority Climate Action Plan 2024-2028 in accordance with the requirements of Article 6(3) of Council Directive 92/43/EEC on the Conservation of Natural Habitats and of Wild Fauna and Flora (as amended) (hereafter referred to as the “Habitats Directive”).

This report is part of the AA process that was undertaken alongside the preparation of the LACAP.

### 1.2 Post Draft Plan Consultation Revisions

The LACAP has been approved by Carlow County Council. This document is the final NIR. An earlier draft version of this report has been updated having regard to the consultation submissions made during the Draft Plan consultation period and recommendations made in the Chief Executive (CE) Report on consultation submissions. Any updates made to the report were clerical or minor and non-material in nature and have not changed the parameters of the environmental/ecological assessment undertaken or the environmental mitigation defined.

An AA Conclusion Statement will now be prepared on how the AA process shaped the content of the final plan.

### 1.3 Legislative Context

The Habitats Directive provides legal protection for habitats and species of European importance. The overall aim of the Habitats Directive is to maintain or restore the “favourable conservation status” of habitats and species of European Community Interest. These habitats and species are listed in the Habitats and Birds Directives (Council Directive 2009/147/EC on the conservation of wild birds) with Special Areas of Conservation (SACs) and Special Protection Areas (SPAs) designated to afford protection to the most vulnerable of them. These two designations are collectively known as European sites which form the Natura 2000 Network.

AA is required by the Habitats Directive, as transposed into Irish legislation by the European Communities (Birds and Natural Habitats) Regulations 2011 (as amended) and the Planning and Development Act (as amended). AA is an assessment of the potential for adverse or negative effects of a plan or project, in combination with other plans or projects, on the conservation objectives of a European site. These sites consist of SACs and SPAs and provide for the protection and long-term survival of Europe’s most valuable and threatened species and habitats.



## 1.4 Approach

The AA is based on best scientific knowledge and has utilised ecological and hydrological expertise. In addition, a detailed online review of published scientific literature and grey literature<sup>1</sup> was conducted. This included a detailed review of the National Parks and Wildlife (NPWS) website including mapping and available reports for relevant sites and in particular sensitive qualifying interests/special conservation interests described and their conservation objectives (including spatial data collected for the most recent Article 17 conservation status reporting cycle, 2019).

In addition to being informed by these reports, the NIR was also informed by the Council's County Development Plan and associated SEA Environmental Report and AA Natura Impact Report.

All of these data sources are likely to be useful for AAs that must be undertaken for lower-tier plans/projects under the Plan.

The ecological desktop study completed for the AA of the LACAP comprised the following elements:

- Identification of European sites within 15km of the LACAP boundary with identification of potential pathways links for specific sites (if relevant) greater than 15km from the LACAP boundary;
- Review of the NPWS site synopsis and conservation objectives for European sites with identification of potential pathways from the LACAP area; and
- Examination of available information on protected species.

There are four main stages in the AA process as follow:

### ***Stage One: Screening***

The process that identifies the likely impacts upon a European site of a project or plan, either alone or in combination with other projects or plans and considers whether these impacts are likely to be significant.

### ***Stage Two: Appropriate Assessment***

The consideration of the impact on the integrity of the European site of the project or plan, either alone or in combination with other projects or plans, with respect to the site's structure and function and its conservation objectives. Additionally, where there are adverse impacts, an assessment of the potential mitigation of those impacts. If adequate mitigation is proposed to ensure no significant adverse impacts on European sites, then the process may end at this stage. However, if the likelihood of significant impacts remains, then the process must proceed to Stage Three.

### ***Stage Three: Assessment of Alternative Solutions***

The process that examines alternative ways of achieving the objectives of the project or plan that avoids adverse impacts on the integrity of the European site.

---

<sup>1</sup> Various documents where publishing, in journals for example, is not the primary activity of the producing body. Examples include: conference presentations; regulatory data; unpublished trial data; government publications; and dissertations/theses.



#### ***Stage Four: Assessment where no alternative solutions exist and where adverse impacts remain***

An assessment of compensatory measures where, in the light of an assessment of imperative reasons of overriding public interest (IROPI), it is deemed that the project or plan should proceed.

The Habitats Directive promotes a hierarchy of avoidance, mitigation and compensatory measures. This approach aims to avoid any effects on European sites by identifying possible effects early in the plan-making process and avoiding such effects. Second, the approach involves the application of mitigation measures, if necessary, during the AA process to the point where no adverse effects on the site(s) remain. If potential effects on European sites remain, the approach requires the consideration of alternative solutions. If no alternative solutions are identified and the plan/project is required for imperative reasons of overriding public interest, then compensation measures are required for any remaining adverse effect(s).

The assessment of potential effects on European sites is conducted following a standard source-pathway-receptor model<sup>2</sup>, where, in order for an effect to be established all three elements of this mechanism must be in place. The absence or removal of one of the elements of the model is sufficient to conclude that a potential effect is not of any relevance or significance.

In the interest of this report, receptors are the ecological features that are known to be utilised by the qualifying interests or special conservation interests of a European site. A source is any identifiable element of the LACAP provision that is known to interact with ecological processes. The pathways are any connections or links between the source and the receptor. This report provides information on whether direct, indirect and cumulative adverse effects could arise from the LACAP.

The NIR exercise was prepared taking into account legislation including the aforementioned legislation and guidance including the following:

- Appropriate Assessment of Plans and Projects in Ireland. Guidance for Planning Authorities, Department of the Environment, Heritage and Local Government, 2009;
- “Commission Notice: Managing Natura 2000 sites - The provisions of Article 6 of the ‘Habitats’ Directive 92/43/EEC”, European Commission 2018;
- “Assessment of plans and projects significantly affecting Natura 2000 sites: Methodological guidance on the provisions of Article 6(3) and (4) of the Habitats Directive 92/43/EEC”, European Commission Environment DG, 2002; and
- “Managing Natura 2000 sites: The Provisions of Article 6 of the Habitats Directive 92/43/EEC”, European Commission, 2000; and
- Appropriate Assessment Screening for Development Management; OPR Practice Note PN01; Office of the Public Regulator, 2021.

The scope of the AA was informed by the submissions received on the scope of the accompanying Strategic Environmental Assessment<sup>3</sup> (SEA) process being undertaken on the LACAP, including a submission from the Department of Culture, Heritage and the Gaeltacht that provided various information and suggestions relevant to the AA.

---

<sup>2</sup> Source(s) – e.g. pollutant run-off from proposed works; Pathway(s) – e.g. groundwater connecting to nearby qualifying wetland habitats; and Receptor(s) – qualifying aquatic habitats and species of European Sites

<sup>3</sup> Strategic Environmental Assessment (SEA) is the formal, systematic evaluation of the likely significant environmental effects of implementing a plan or programme before a decision is made to adopt it.



## 2. DESCRIPTION OF LOCAL AUTHORITY CLIMATE ACTION PLAN

### 2.1 Overview

The CCC LACAP is an action plan which defines local level climate adaptation and mitigation measures to support the reduction of GHG emissions within the local authority as an organization and throughout the local community in the local authority's functional area.

LACAP should have an inward and outward focus. Climate action in the plan should be defined by local authorities for their own organization which they have full control over (i.e., the inward focus), and for communities in their functional area, which they exert a strong influence over in partnership with relevant stakeholders (i.e., the outward focus).

The plan period for the LACAP will be from 2024 to 2029. The Council must review and update the plan after a period of 5 years.

The LACAP was developed in accordance with the requirements of Section 16 of the Climate Act. It must be consistent with the Climate Action Plan 2023 (CAP23) and the National Adaptation Framework. Local authority Development Plans must also be aligned with their LACAP.

### 2.2 Context

Climate change refers to the long-term changes in the earth's weather patterns or average temperatures. In Ireland this is demonstrated by rising sea levels, extreme weather events and changes in the eco-system. Extensive research and a significant body of evidence has shown a correlation between the increasing global average temperature and the increasing quantity of GHG released into the atmosphere, particularly from anthropogenic sources.

Changes in weather patterns and climate can have significant adverse impacts on the environment and human beings. The Intergovernmental Panel on Climate Change (IPCC) published the *Climate Change 2022: Impacts, Adaptation and Vulnerability in 2022*. Included in this report is an outline of observed impacts of climate change on the environment and human beings. These include impacts from inland flooding, damages to infrastructure, impacts from infectious disease, displacement, animal and livestock health and productivity, mental health and water scarcity derived from climate change.

The seriousness of the potential impacts and risks associated with climate change is reflected in the vast quantity of international, European and national legislation that was introduced to mitigate those impacts and risks.

The Irish Climate Act provides a statutory underpinning to climate action in Ireland. It specifies the requirement to develop a national Climate Action Plan (and update it every year), a National Adaptation Framework (NAF), a National Long Term Climate Action Strategy and Sectoral Adaptation Plans (SAPs). It also specifies a series of carbon budgets and the associated sectoral emission ceilings.

It sets out actions that must be taken to ensure delivery of commitments and a target to reduce GHG by 51% by 2030 and to achieve net zero GHG emissions by 2050. The successful delivery of climate action and the achievement of these targets will require significant, unanimous effort across all sectors of society.





A key element of the Climate Act is the requirement under Section 16 for local authorities to prepare individual LACAPs for their functional area. The purpose of LACAPs is to deliver effective climate action and mitigation at local authority and community levels. The Act acknowledges that local authorities are key drivers in advancing and delivering on climate policy.

### 2.3 Plan Content

The LACAP focusses on several theme areas which are considered to be key for achieving a climate resilient and climate neutral future at organizational and community level. A number of main objectives were developed for each theme area. Multiple specific actions were defined to support the achievement of these main objectives. An overview of the theme areas and main objectives under the LACAP is presented in Table 2-1:

**Table 2-1: LACAP Theme Area and Main Objectives**

| Theme Area                                 | Main Objective                                                                                                                                                                                                                                                                                                 |
|--------------------------------------------|----------------------------------------------------------------------------------------------------------------------------------------------------------------------------------------------------------------------------------------------------------------------------------------------------------------|
| Governance & Leadership                    | Support the development and implementation of positive climate action across all operations of Carlow County Council and collaborate with others to influence and assist in their endeavours to reduce their negative climate impact.                                                                          |
| Built Environment & Transport              | Reduce Carlow County Council's impact on Climate Change through increasing energy efficiency in our buildings reducing reliance on fossil-based fuels in our fleet and influencing the actions of others within our community by increasing resilience through our Housing stock and transport infrastructure. |
| Natural Environment & Green Infrastructure | Carlow County Council will facilitate and support protection, management and enhancement of the natural heritage, biodiversity, landscape and environment of County Carlow in recognition of its importance as a non-renewable resource, a unique identifier, and as a natural resource asset.                 |
| Communities: Resilience & Transition       | Carlow County Council will inform, influence, empower and support the community of Carlow to developing and implementing their local Climate Action measures.                                                                                                                                                  |
| Sustainability & Resource Management       | Carlow County Council will implement and monitor a range of policies and practices to reduce our environmental impact, enhance resource efficiency, and create long term economic and social benefits.                                                                                                         |
| Decarbonising Zone                         | N/A                                                                                                                                                                                                                                                                                                            |

### 2.4 Overall Vision and Strategic Outcomes

The overall vision of the LACAP is to deliver effective climate mitigation and adaptation at local level in support of the broader societal goal of achieving climate resilience and climate neutrality.

Through the development and implementation of specific, action-focused, time-bound and measurable actions, the LACAP will achieve the following strategic outcomes (as defined by the Department of the Environment, Climate and Communications Guidelines for Local Authority Climate Action Plans):

1. Provide a strong emphasis on a place-based approach to climate action, delivering a better understanding of greenhouse gas emissions and climate-related risks at a local level, while addressing context-specific conditions and support for locally tailored policy making.



2. Deliver and promote evidence-based and integrated climate action by way of adaptation and mitigation measures, centred around a strong understanding of the role and remit of the local authority on climate action.
3. Translate and provide strategic direction at local and community levels on the delivery of the national climate objective which is seeking to curb further global warming and to transition to a climate resilient, biodiversity rich, environmentally sustainable and climate neutral economy by no later than the end of 2050.

#### 2.4.1 Overview

Under Section 14B of the Climate Action and Low Carbon Development Amendment Act 2021, each local authority is required to prepare a Climate Action Plan relating to a period of five years which specifies the mitigation and adaptation measures to be adopted by the local authority. As noted, the plan must address each of the following thematic areas of climate action:

- **Climate Change Mitigation** which relates to changing how we live, move, consume and manufacture, so as to reduce and/or eliminate the production of harmful greenhouse gases, it also includes how we best use our land; and
- **Climate Change Adaptation** which refers to dealing with the impacts of climate change and involves taking practical actions to manage risks, protect communities and strengthen the resilience of the economy (e.g. from flooding, extreme weather events etc).

In line with this statutory requirement, Carlow County Council has prepared Climate Action Plan 2024-2029 (LACAP) to create a low carbon and climate resilient county, by delivering and promoting best practice in climate action, at the local level. This is aligned to the Government's overall National Climate Objective, which seeks to pursue and achieve, by no later than the end of 2050, the transition to a climate resilient, biodiversity rich, environmentally sustainable and climate neutral economy.

The CAP will set a clear pathway for Carlow County Council to:

- Actively translate national climate policy to local circumstances with the prioritisation and acceleration of evidence-based measures;
- Assist in the delivery of the climate neutrality objective at local and community levels; and
- Identify and deliver a Decarbonising Zone (DZ) within the local authority area to act as a test bed for a range of climate mitigation, adaptation and biodiversity measures in a specifically defined area, through the identification of projects and outcomes that will assist in the delivery of the National Climate Objective.

#### 2.4.2 Methodology

In March 2023, the Department of the Environment, Climate and Communications published Local Authority Climate Action Plan Guidelines to support the local authorities in developing the Local Authority Climate Action Plans (LACAP) in response to Section 16 of the Climate Amendment Act 2021.



There are five distinct elements to these guidelines that culminate to provide robust guidance in the development of local authority climate action plans:

- Local Authority Climate Action Plan Guidelines;
- Technical Annex A: Developing and Implementing the Local Authority Climate Action Plan;
- Technical Annex B: Climate Change Risk Assessment;
- Technical Annex C: Climate Mitigation Assessment; and
- Technical Annex D: Decarbonising Zones (DZs).

These guidelines have been supplemented with additional training, information and guidance from the Climate Action Regional Office (CARO) and Carlow County Council has applied this guidance in full to inform the development of the LACAP.

#### 2.4.3 Development of the Climate Action Plan

In developing the LACAP a series of actions were undertaken to support the evolution of the policy framework as follows:

- **Policy Review** – a detailed policy review was undertaken to consider both existing and pending policy and legislation that may shape the sectors and actions under consideration. This review included EU and national climate policy, other environmental, energy and transport policy as well as national and local land use policy such as the County Development Plan.
- **Best Practice Review** – entailing a review of best climate action practice within other local authorities within the State and within other EU Member States to identify novel or emerging issues of relevance to the county;
- **Stakeholder Engagement** – entailing significant engagement with local councillors, neighbouring local authorities, the citizens of the county, local business leaders and farming groups. Each of these engagements sought to explore opportunities and constraints around climate action and to elicit the broad spectrum views on the key considerations for delivering the LACAP;
- **Baseline Emissions Inventory** – which was a detailed climate mitigation assessment to inform the LACAP on the 2018 baseline sources and scale of emissions within the county and the identified decarbonising zone to inform the areas with greatest need for action in the LACAP;
- **Climate change risk assessment** - to understand the current and future risks posed by climate change to Carlow County Council assets and activities and to enable and understanding of understand the likelihood of current and future climate hazards, the potential impacts of these hazards at local and community levels and support the development of adaptation actions to avoid or reduce the impacts of climate risks; and
- **Decarbonising Zone** – identification and assessment of a decarbonising zone (DZ) within the county in line with Action 165 of Climate Action Plan 2019. Carlow County Council has identified District Electoral Division's (DED's) of Carlow Rural, Carlow urban and Graiguecullen Urban as the DZ which will act as a test bed for the county to assess the viability for wide roll out of measures to other large towns in the county.



On foot of the evidence base gathered a policy framework for the LACAP (with a similar framework for the DZ) has been developed in line with the relevant guidance and will be presented in the LACAP as follows:

- An overarching **Vision** that reflects the shared perspective of a climate resilient and climate neutral future.
- A plan **Mission** that speaks practically to the grounded purpose of the local authority in delivering effective climate action.
- **Strategic Goals** that set the context for the climate actions and establish a structured or thematic arrangement of actions and these are developed under the CARO recommended framework of five goals as follows:
  - Governance and Leadership;
  - Built Environment & Transport;
  - Natural Environment and Green Infrastructure;
  - Communities; Resilience & Transitions; and
  - Sustainability & Resource Management.
- High level **Objectives** that support the delivery of the strategic goals whilst framing the appropriate emphasis of the actions.
- **Actions** that are specific, action-focused, time-bound and measurable reflecting a scaling up of ambitious local level climate action.

The main focus for implementation of the plan will be through the delivery of actions. These actions will be devised to ensure that Carlow County Council can practically achieve and deliver these actions over the timeframes assigned and within the capacity available.



## 3. SCREENING FOR APPROPRIATE ASSESSMENT

### 3.1 Introduction to Screening

This stage of the process identifies any potential significant effects to European sites from a project or plan, either alone or in combination with other projects or plans.

An important element of the AA process is the identification of the “conservation objectives”, “Qualifying Interests” (QIs) and/ or “Special Conservation Interests” (SCIs) of European sites requiring assessment. QIs are the habitat features and species listed in Annexes I and II of the Habitats Directive for which each European Site has been designated and afforded protection. SCIs are wetland habitats and bird species listed within Annexes I and II of the Birds Directive. It is also vital that the threats to the ecological / environmental conditions that are required to support QIs and SCIs are considered as part of the assessment.

The following NPWS Generic Conservation Objectives were considered in the screening:

- For SACs, to maintain or restore the favourable conservation condition of the Annex I habitat(s) and/or the Annex II species for which the SAC has been selected; and
- For SPAs, to maintain or restore the favourable conservation condition of the bird species listed as Special Conservation Interests for this SPA.

Where available, Site-Specific Conservation Objectives (SSCOs) designed to define favourable conservation status for a particular habitat<sup>4</sup> or species<sup>5</sup> at that site were considered.

### 3.2 Identification of Relevant European Sites

The Department of the Environment (2009) Guidance on AA recommends a 15 km buffer zone to be considered. Although sites beyond this buffer zone would be considered if relevant, a review of all sites within this zone has allowed the conclusion to be made that in the absence of significant hydrological links the characteristics of the LACAP will not impose effects beyond the 15 km buffer. The assessment process also considers hydrogeological processes and possible effects to ground water with respect to ground water sensitive habitats and species.

Details of European sites that occur within 15 km of the LACAP boundary are provided in Table 3-1. European sites and EPA Rivers Catchments are also mapped in Figure 3-1 below. Information on QIs, SCIs and site-specific vulnerabilities and sensitivities (see Appendix 1) and background information (such as that within Ireland’s Article 17 Report to the European Commission, site synopses and Natura 2000 standard data forms) were considered by both the AA screening assessment (provided under this section) and Stage 2 AA (provided under Section 4).

---

<sup>4</sup> Favourable conservation status of a habitat is achieved when: its natural range, and area it covers within that range, are stable or increasing; the specific structure and functions which are necessary for its long-term maintenance exist and are likely to continue to exist for the foreseeable future; and the conservation status of its typical species is favourable.

<sup>5</sup> The favourable conservation status of a species is achieved when: population dynamics data on the species concerned indicate that it is maintaining itself on a long-term basis as a viable component of its natural habitats; the natural range of the species is neither being reduced nor is likely to be reduced for the foreseeable future; and there is, and will probably continue to be, a sufficiently large habitat to maintain its populations on a long-term basis.



Conservation objectives that were considered by the assessment are included in the following National Parks and Wildlife Service documents:

- NPWS (2019) Conservation Objectives for Blackstairs Mountains SAC [IE0000770] Version 1.
- NPWS (2011) Conservation Objectives for Slaney River Valley SAC [IE0000781] Version 1.
- NPWS (2019) Conservation Objectives for Holdenstown Bog SAC [IE0001757] Version 1.
- NPWS (2017) Conservation Objectives for Wicklow Mountains SAC [IE0002122] Version 1.
- NPWS (2011) Conservation Objectives for River Barrow and River Nore SAC [IE0002162] Version 1.
- NPWS (2019) Conservation Objectives for Thomastown Quarry SAC [IE0002252] Version 1.
- NPWS (2022) Generic Conservation Objectives for Wicklow Mountains SPA [IE0004040] Version 9.
- NPWS (2012) Conservation Objectives for Wexford Harbour and Slobs SPA [IE0004076] Version 1.
- NPWS (2022) Generic Conservation Objectives for River Nore SPA [IE0004233] Version 9.

The assessment considers available conservation objectives. Since conservation objectives focus on maintaining the favourable conservation condition of the QIs/SCIs of each site, the screening process concentrated on assessing the potential effects of the LACAP against the QIs/SCIs of each site. The conservation objectives for each site were consulted throughout the assessment process.

### 3.3 Assessment Criteria and Screening

#### 3.3.1 Is the LACAP Necessary to the Management of European Sites?

The overarching objective of the LACAP is not the nature conservation management of the sites, but to provide for coherent and coordinated approach to climate action within the County. Therefore, the LACAP is not considered to be directly connected with or necessary to the management of European sites.

#### 3.3.2 Elements of the LACAP with Potential to Give Rise to Effects

The LACAP provides a framework for the sustainable development of the Council boundary area. There are a number of environmental sensitivities within the area and an assessment of effects indicates the potential effects relate to the following:

- *Arising from both construction and operation of development and associated infrastructure:*
  - *Loss of/damage to biodiversity in designated sites (including European sites and Wildlife Sites) and Annexed habitats and species, listed species, ecological connectivity and non-designated habitats; and disturbance to biodiversity and flora and fauna;*
  - *Habitat loss, fragmentation and deterioration, including patch size and edge effects; and*
  - *Disturbance (e.g. due to noise and lighting along transport corridors) and displacement of protected species.*
- *Potential interactions if effects upon environmental vectors such as water and air.*
- *Adverse effects from tourism, amenity and recreation.*
- *Damage to the hydrogeological and ecological function of the soil resource.*



- *Adverse effects upon the status of water bodies arising from changes in quality, flow and/or morphology.*
- *Increase in the risk of flooding.*
- *Emissions to air including greenhouse gas emissions and other emissions.*

The elements of the LACAP with the highest potential to give rise to the effects indicated above are associated with construction phase elements of the implementation of the LACAP. The operational phase elements of the LACAP are consistent with the existing condition of the area. All policies and objectives are considered in this assessment with respect to the ecological integrity of each of the European sites identified. Considering the sensitivities/vulnerabilities of the QIs and SCIs in relation to all potential sources for effects and potential pathways for such effects. Where sources and pathways for effects are identified potential effects will be assessed in relation to the SSCOs.

### 3.3.3 Screening of Sites

Table 3.1 examines whether there is potential for effects on European sites considering information provided above, including Appendix 1. Sites are screened out based on one or a combination of the following criteria:

- The existence of potential for pathways for significant effects, such as hydrological links, LACAP proposals and the site to be screened;
- The distance of the relevant site from the LACAP boundary; and
- The existence of a link between identified threats or vulnerabilities at a site to potential impacts that may arise from the LACAP.



Mapping Reproduced Under Licence from the Ordnance Survey Ireland Licence No. CHAL50216780 Government of Ireland Creative and Commons Attribution 4.0 International (CC BY 4.0) Licence <https://creativecommons.org/licenses/by/4.0/>.  
 World Imagery: Earthstar Geographics  
 OpenStreetMap © OpenStreetMap (and) contributors, CC-BY-SA

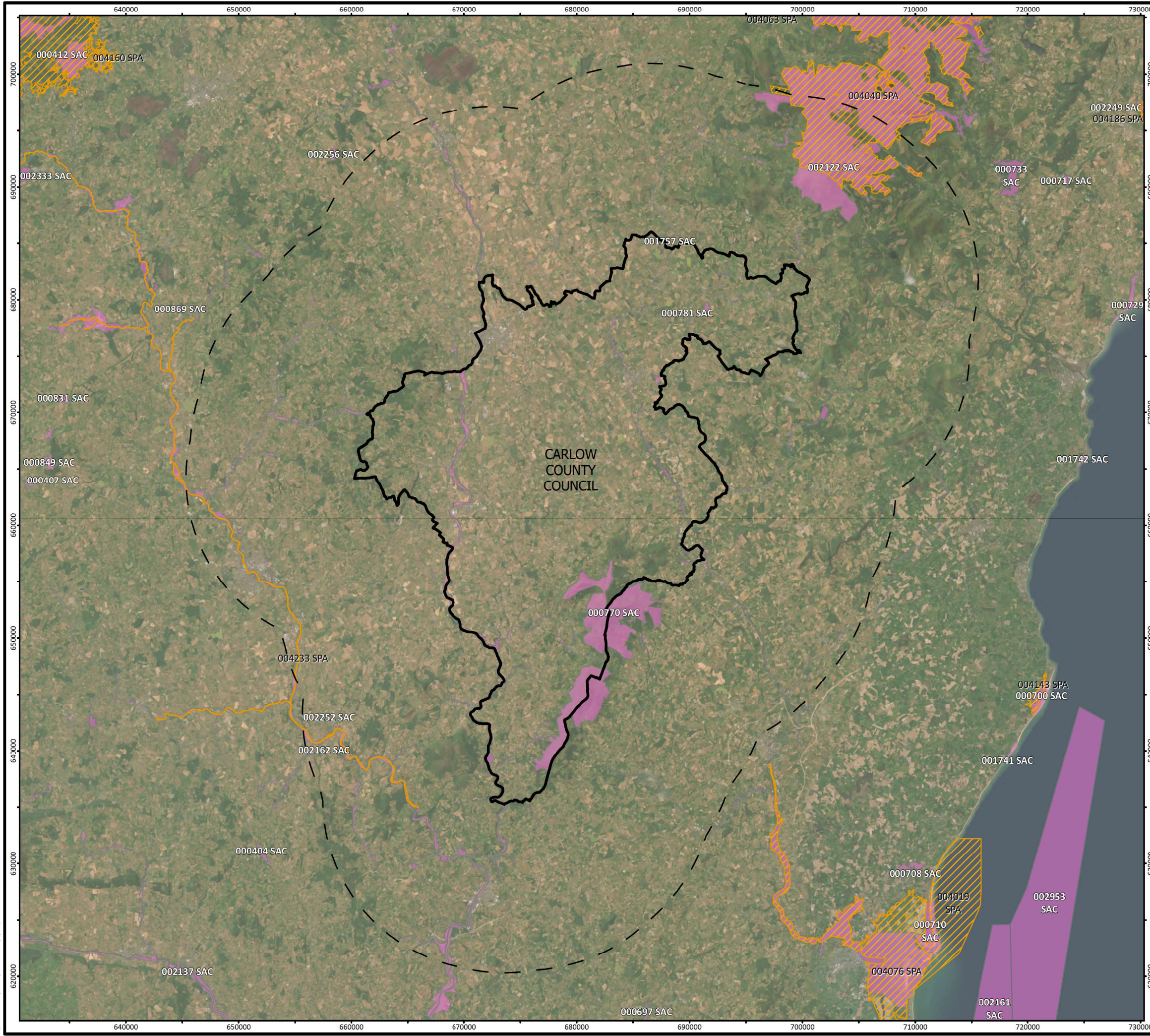

**Legend**

- Local Authority Boundaries
- Local Authority Boundary - 15km Buffer
- Special Protection Area (SPA)
- Special Area of Conservation (SAC)

| Special Areas of Conservation and Special Protected Areas     |                       |
|---------------------------------------------------------------|-----------------------|
| CARLOW COUNTY COUNCIL<br>Local Authority Climate Action Plans |                       |
| FIGURE NO:                                                    | 3.1                   |
| CLIENT:                                                       | CARLOW COUNTY COUNCIL |
| DATE:                                                         | 15/08/2023            |
| SCALE:                                                        | 1:332,500 @ A3        |
|                                                               |                       |

Cork | Dublin | Carlow  
[www.fehilytimoney.ie](http://www.fehilytimoney.ie)









**Table 3-1: Screening of European sites which have ecological pathways for potential effects**

| Site Code | Site Name                 | Distance (km) | Qualifying Feature<br>(Qualifying Interests and Special Conservation Interests)                                                                                                                                                                                                                                                                                                                                                                                                                                                                                                                                                                                                                                                                                                                                                               | Potential Effects                                                                                                                                                                                                                                                                                                                                                                                                                                                                             | Pathway for Significant Effects | Potential for In-Combination Effects |
|-----------|---------------------------|---------------|-----------------------------------------------------------------------------------------------------------------------------------------------------------------------------------------------------------------------------------------------------------------------------------------------------------------------------------------------------------------------------------------------------------------------------------------------------------------------------------------------------------------------------------------------------------------------------------------------------------------------------------------------------------------------------------------------------------------------------------------------------------------------------------------------------------------------------------------------|-----------------------------------------------------------------------------------------------------------------------------------------------------------------------------------------------------------------------------------------------------------------------------------------------------------------------------------------------------------------------------------------------------------------------------------------------------------------------------------------------|---------------------------------|--------------------------------------|
| 000770    | Blackstairs Mountains SAC | 0             | Northern Atlantic wet heaths with <i>Erica tetralix</i> [4010], European dry heaths [4030]                                                                                                                                                                                                                                                                                                                                                                                                                                                                                                                                                                                                                                                                                                                                                    | <p>The European Site is within the Carlow County LACAP area.</p> <p>The LACAP provides for actions which may result in land use change and infrastructure development etc. Therefore, there is potential for effects such as hydrological interactions, land take, disturbance etc. Which could affect European Sites.</p> <p>Thus, there is the potential for significant effects to this European Site and its Qualifying Interests as a result of activities proposed under the LACAP.</p> | Yes                             | Yes                                  |
| 000781    | Slaney River Valley SAC   | 0             | Alluvial forests with <i>Alnus glutinosa</i> and <i>Fraxinus excelsior</i> ( <i>Alno-Padion</i> , <i>Alnion incanae</i> , <i>Salicion albae</i> ) [91E0], Sea lamprey ( <i>Petromyzon marinus</i> ) [1095], Twaite shad ( <i>Alosa fallax</i> ) [1103], River lamprey ( <i>Lampetra fluviatilis</i> ) [1099], Harbour seal ( <i>Phoca vitulina</i> ) [1365], Estuaries [1130], Mediterranean salt meadows ( <i>Juncetalia maritimi</i> ) [1410], Brook lamprey ( <i>Lampetra planeri</i> ) [1096], Atlantic salmon ( <i>Salmo salar</i> ) [1106], Freshwater pearl mussel ( <i>Margaritifera margaritifera</i> ) [1029], Atlantic salt meadows ( <i>Glauco-Puccinellietalia maritimae</i> ) [1330], Old sessile oak woods with <i>Ilex</i> and <i>Blechnum</i> in the British Isles [91A0], Otter ( <i>Lutra lutra</i> ) [1355], Mudflats and | <p>The European Site is within the Carlow County LACAP area.</p> <p>The LACAP provides for actions which may result in land use change and infrastructure development etc. Therefore, there is potential for effects such as hydrological interactions, land take, disturbance etc. Which could affect European Sites.</p> <p>Thus, there is the potential for significant effects to this European Site and its Qualifying Interests as a result</p>                                         | Yes                             | Yes                                  |



| Site Code  | Site Name                       | Distance (km) | Qualifying Feature<br>(Qualifying Interests and Special Conservation Interests)                                                                                                                                                                                                                                                                                                                                                                                                                                                                                                                                                                                                                                                                                                                                                                                                                                                                                                                                                                                                                                                                                                                                                                                                                                              | Potential Effects                                                                                                                                                                                                                                                                                                                                                                                                                                                                      | Pathway for Significant Effects | Potential for In-Combination Effects |
|------------|---------------------------------|---------------|------------------------------------------------------------------------------------------------------------------------------------------------------------------------------------------------------------------------------------------------------------------------------------------------------------------------------------------------------------------------------------------------------------------------------------------------------------------------------------------------------------------------------------------------------------------------------------------------------------------------------------------------------------------------------------------------------------------------------------------------------------------------------------------------------------------------------------------------------------------------------------------------------------------------------------------------------------------------------------------------------------------------------------------------------------------------------------------------------------------------------------------------------------------------------------------------------------------------------------------------------------------------------------------------------------------------------|----------------------------------------------------------------------------------------------------------------------------------------------------------------------------------------------------------------------------------------------------------------------------------------------------------------------------------------------------------------------------------------------------------------------------------------------------------------------------------------|---------------------------------|--------------------------------------|
|            |                                 |               | sandflats not covered by seawater at low tide [1140], Water courses of plain to montane levels with the Ranunculon fluitantis and Callitricho-Batrachion vegetation [3260]                                                                                                                                                                                                                                                                                                                                                                                                                                                                                                                                                                                                                                                                                                                                                                                                                                                                                                                                                                                                                                                                                                                                                   | of activities proposed under the LACAP.                                                                                                                                                                                                                                                                                                                                                                                                                                                |                                 |                                      |
| 0021<br>62 | River Barrow and River Nore SAC | 0             | Desmoulin`s whorl snail (Vertigo moulinsiana) [1016], Atlantic salt meadows (Glaucopuccinellietalia maritima) [1330], Sea lamprey (Petromyzon marinus) [1095], Killarney fern (Trichomanes speciosum) [1421], Otter (Lutra lutra) [1355], European dry heaths [4030], Reefs [1170], Brook lamprey (Lampetra planeri) [1096], Water courses of plain to montane levels with the Ranunculon fluitantis and Callitricho-Batrachion vegetation [3260], Twaite shad (Alosa fallax) [1103], Freshwater pearl mussel (Margaritifera margaritifera) [1029], Salicornia and other annuals colonising mud and sand [1310], Petrifying springs with tufa formation (Cratoneurion) [7220], Estuaries [1130], Nore Pearl Mussel (Margaritifera durrovensis) [1990], Hydrophilous tall herb fringe communities of plains and of the montane to alpine levels [6430], Atlantic salmon (Salmo salar) [1106], Alluvial forests with Alnus glutinosa and Fraxinus excelsior (Alno-Padion, Alnion incanae, Salicion albae) [91E0], River lamprey (Lampetra fluviatilis) [1099], Mudflats and sandflats not covered by seawater at low tide [1140], Mediterranean salt meadows (Juncetalia maritimi) [1410], White-clawed crayfish (Austropotamobius pallipes) [1092], Old sessile oak woods with Ilex and Blechnum in the British Isles [91A0]. | The European Site is within the Carlow County LACAP area.<br><br>The LACAP provides for actions which may result in land use change and infrastructure development etc. Therefore, there is potential for effects such as hydrological interactions, land take, disturbance etc. Which could affect European Sites.<br><br>Thus, there is the potential for significant effects to this European Site and its Qualifying Interests as a result of activities proposed under the LACAP. | Yes                             | Yes                                  |



| Site Code | Site Name             | Distance (km) | Qualifying Feature<br>(Qualifying Interests and Special Conservation Interests) | Potential Effects                                                                                                                                                                                                                                                                                                                                                                                                                                                                                                                                                                         | Pathway for Significant Effects | Potential for In-Combination Effects |
|-----------|-----------------------|---------------|---------------------------------------------------------------------------------|-------------------------------------------------------------------------------------------------------------------------------------------------------------------------------------------------------------------------------------------------------------------------------------------------------------------------------------------------------------------------------------------------------------------------------------------------------------------------------------------------------------------------------------------------------------------------------------------|---------------------------------|--------------------------------------|
| 001757    | Holdenstown Bog SAC   | 0.15          | Transition mires and quaking bogs [7140]                                        | <p>There is a separation distance of ca. 150 m between this European Site and the area of Carlow County LACAP and a potential groundwater connection is present.</p> <p>The LACAP provides for actions which may result in land use change and infrastructure development etc. Therefore, there is potential for effects such as hydrological interactions, land take, disturbance etc. Which could affect European Sites.</p> <p>There is the potential for significant effects to the Qualifying Interest of this European site as a result of activities proposed under the LACAP.</p> | Yes                             | Yes                                  |
| 002252    | Thomastown Quarry SAC | 12.39         | Petrifying springs with tufa formation (Cratoneurion) [7220]                    | <p>There is a separation distance of ca. 12.39 km between this European Site and the area of Carlow County LACAP and a potential groundwater connection is present.</p> <p>The LACAP provides for actions which may result in land use change and infrastructure development etc. Therefore, there is potential for effects such as hydrological interactions, land take, disturbance etc. Which could affect European Sites.</p>                                                                                                                                                         | Yes                             | Yes                                  |



| Site Code  | Site Name             | Distance (km) | Qualifying Feature<br>(Qualifying Interests and Special Conservation Interests)                                                                                                                                                                                                                                                                                                                                                                                                                                                                                                                                                                                                                                                                                                                                                                  | Potential Effects                                                                                                                                                                                                                                                                                                                                                                                                                                                                                                                                                                                                                                                                                                                                                                | Pathway for Significant Effects | Potential for In-Combination Effects |
|------------|-----------------------|---------------|--------------------------------------------------------------------------------------------------------------------------------------------------------------------------------------------------------------------------------------------------------------------------------------------------------------------------------------------------------------------------------------------------------------------------------------------------------------------------------------------------------------------------------------------------------------------------------------------------------------------------------------------------------------------------------------------------------------------------------------------------------------------------------------------------------------------------------------------------|----------------------------------------------------------------------------------------------------------------------------------------------------------------------------------------------------------------------------------------------------------------------------------------------------------------------------------------------------------------------------------------------------------------------------------------------------------------------------------------------------------------------------------------------------------------------------------------------------------------------------------------------------------------------------------------------------------------------------------------------------------------------------------|---------------------------------|--------------------------------------|
|            |                       |               |                                                                                                                                                                                                                                                                                                                                                                                                                                                                                                                                                                                                                                                                                                                                                                                                                                                  | There is the potential for significant effects to the Qualifying Interest of this European site as a result of activities proposed under the LACAP.                                                                                                                                                                                                                                                                                                                                                                                                                                                                                                                                                                                                                              |                                 |                                      |
| 0021<br>22 | Wicklow Mountains SAC | 5.17          | Siliceous rocky slopes with chasmophytic vegetation [8220], Blanket bogs * if active bog [7130], Old sessile oak woods with Ilex and Blechnum in the British Isles [91A0], Siliceous scree of the montane to snow levels (Androsacetalia alpinae and Galeopsietalia ladani) [8110], Calaminarian grasslands of the Violetalia calaminariae [6130], Species-rich Nardus grasslands, on siliceous substrates in mountain areas - and submountain areas in Continental Europe [6230], European dry heaths [4030], Oligotrophic waters containing very few minerals of sandy plains (Littorelletalia uniflorae) [3110], Natural dystrophic lakes and ponds [3160], Alpine and Boreal heaths [4060], Calcareous rocky slopes with chasmophytic vegetation [8210], Northern Atlantic wet heaths with Erica tetralix [4010], Otter (Lutra lutra) [1355] | <p>There is a separation distance of ca. 5.17 km between this European Site and the area of Carlow County LACAP and no hydrological connection is present. At this distance, There is a separation distance of ca. 5.17 km between this European Site and the area of Carlow County LACAP and no hydrological connection is present.</p> <p>The LACAP provides for actions which may result in land use change and infrastructure development etc. Therefore, there is potential for effects such as hydrological interactions, land take, disturbance etc. Which could affect European Sites.</p> <p>At this distance, there are no pathways for significant effects to this European Site and its Qualifying Interests as a result of activities proposed under the LACAP.</p> | No                              | No                                   |



| Site Code  | Site Name             | Distance (km) | Qualifying Feature<br>(Qualifying Interests and Special Conservation Interests) | Potential Effects                                                                                                                                                                                                                                                                                                                                                                                                                                                                                                                                                                                                     | Pathway for Significant Effects | Potential for In-Combination Effects |
|------------|-----------------------|---------------|---------------------------------------------------------------------------------|-----------------------------------------------------------------------------------------------------------------------------------------------------------------------------------------------------------------------------------------------------------------------------------------------------------------------------------------------------------------------------------------------------------------------------------------------------------------------------------------------------------------------------------------------------------------------------------------------------------------------|---------------------------------|--------------------------------------|
| 0042<br>33 | River Nore SPA        | 6.43          | Kingfisher (Alcedo atthis) [A229]                                               | <p>This European Site is within 15km of the area of Carlow LACAP which is within the known foraging range of the SCI species. Therefore, there is a pathway for potential effects.</p> <p>The LACAP provides for actions which may result in land use change and infrastructure development etc. Therefore, there is potential for effects such as hydrological interactions, land take, disturbance etc. Which could affect European Sites.</p> <p>There is the potential for significant effects to the Special Conservation Interest of this European site as a result of activities proposed under the LACAP.</p> | Yes                             | Yes                                  |
| 0040<br>40 | Wicklow Mountains SPA | 7.97          | Peregrine falcon (Falco peregrinus) [A103], Merlin (Falco columbarius) [A098]   | <p>This European Site is within 15km of the area of Carlow LACAP which is within the known foraging range of the SCI species. Therefore, there is a pathway for potential effects.</p> <p>The LACAP provides for actions which may result in land use change and infrastructure development etc.</p>                                                                                                                                                                                                                                                                                                                  | Yes                             | Yes                                  |



| Site Code  | Site Name                      | Distance (km) | Qualifying Feature<br>(Qualifying Interests and Special Conservation Interests)                                                                                                                                                                                                                                                                                                                                                                                                                                                                                                                                                                                                                                                                                                                                                                                                                                                                                                                                                                                                                                                                                                                                                                                            | Potential Effects                                                                                                                                                                                                                                                                                                                                                                                                                                                                                                                                                                                                         | Pathway for Significant Effects | Potential for In-Combination Effects |
|------------|--------------------------------|---------------|----------------------------------------------------------------------------------------------------------------------------------------------------------------------------------------------------------------------------------------------------------------------------------------------------------------------------------------------------------------------------------------------------------------------------------------------------------------------------------------------------------------------------------------------------------------------------------------------------------------------------------------------------------------------------------------------------------------------------------------------------------------------------------------------------------------------------------------------------------------------------------------------------------------------------------------------------------------------------------------------------------------------------------------------------------------------------------------------------------------------------------------------------------------------------------------------------------------------------------------------------------------------------|---------------------------------------------------------------------------------------------------------------------------------------------------------------------------------------------------------------------------------------------------------------------------------------------------------------------------------------------------------------------------------------------------------------------------------------------------------------------------------------------------------------------------------------------------------------------------------------------------------------------------|---------------------------------|--------------------------------------|
|            |                                |               |                                                                                                                                                                                                                                                                                                                                                                                                                                                                                                                                                                                                                                                                                                                                                                                                                                                                                                                                                                                                                                                                                                                                                                                                                                                                            | <p>Therefore, there is potential for effects such as hydrological interactions, land take, disturbance etc. Which could affect European Sites.</p> <p>There is the potential for significant effects to the Special Conservation Interests of this European site as a result of activities proposed under the LACAP.</p>                                                                                                                                                                                                                                                                                                  |                                 |                                      |
| 0040<br>76 | Wexford Harbour and Slobbs SPA | 18.0          | <p>Light-bellied Brent Goose (<i>Branta bernicla hrota</i>) [A046], Mallard (<i>Anas platyrhynchos</i>) [A053], Lapwing (<i>Vanellus vanellus</i>) [A142], Black-tailed Godwit (<i>Limosa limosa</i>) [A156], Golden Plover (<i>Pluvialis apricaria</i>) [A140], Coot (<i>Fulica atra</i>) [A125], Bar-tailed Godwit (<i>Limosa lapponica</i>) [A157], Sanderling (<i>Calidris alba</i>) [A144], Redshank (<i>Tringa totanus</i>) [A162], Little Tern (<i>Sterna albifrons</i>) [A195], Grey Heron (<i>Ardea cinerea</i>) [A028], Curlew (<i>Numenius arquata</i>) [A160], Pintail (<i>Anas acuta</i>) [A054], Little Grebe (<i>Tachybaptus ruficollis</i>) [A004], Grey Plover (<i>Pluvialis squatarola</i>) [A141], Teal (<i>Anas crecca</i>) [A052], Whooper Swan (<i>Cygnus cygnus</i>) [A038], Greenland White-fronted Goose (<i>Anser albifrons flavirostris</i>) [A395], Great Crested Grebe (<i>Podiceps cristatus</i>) [A005], Knot (<i>Calidris canutus</i>) [A143], Dunlin (<i>Calidris alpina</i>) [A149], Black-headed Gull (<i>Chroicocephalus ridibundus</i>) [A179], Wigeon (<i>Anas penelope</i>) [A050], Lesser Black-backed Gull (<i>Larus fuscus</i>) [A183], Goldeneye (<i>Bucephala clangula</i>) [A067], Cormorant (<i>Phalacrocorax carbo</i>)</p> | <p>There is a separation distance of ca. 18.0 km between this European Site and the area of Carlow County LACAP and a hydrological connection of 20.7 km (instream distance) is present.</p> <p>The LACAP provides for actions which may result in land use change and infrastructure development etc.</p> <p>Therefore, there is potential for effects such as hydrological interactions, land take, disturbance etc. Which could affect European Sites.</p> <p>There is the potential for significant effects to the Qualifying Interests of this European site as a result of activities proposed under the LACAP.</p> | Yes                             | Yes                                  |



| Site Code | Site Name | Distance (km) | Qualifying Feature<br>(Qualifying Interests and Special Conservation Interests)                                                                                                                                                                                                                                                                      | Potential Effects | Pathway for Significant Effects | Potential for In-Combination Effects |
|-----------|-----------|---------------|------------------------------------------------------------------------------------------------------------------------------------------------------------------------------------------------------------------------------------------------------------------------------------------------------------------------------------------------------|-------------------|---------------------------------|--------------------------------------|
|           |           |               | [A017], Oystercatcher ( <i>Haematopus ostralegus</i> ) [A130], Bewick's Swan ( <i>Cygnus columbianus bewickii</i> ) [A037], Shelduck ( <i>Tadorna tadorna</i> ) [A048], Red-breasted Merganser ( <i>Mergus serrator</i> ) [A069], Wetland and Waterbirds [A999], Scaup ( <i>Aythya marila</i> ) [A062], Hen Harrier ( <i>Circus cyaneus</i> ) [A082] |                   |                                 |                                      |





### 3.4 In-combination effects with Other Plans and Programmes

Article 6(3) of the Habitats Directive requires an assessment of a plan or project to consider other plans or programmes that might, in combination with the plan or project, have the potential to adversely affect European sites. Appendix 2 outlines a selection of plans or projects that may interact with the Plan to cause in-combination effects to European sites. These plans, programmes, strategies etc. were considered throughout the assessment.

The LACAP sits within a hierarchy of statutory documents setting out public policy for, among other things, land use planning, infrastructure, sustainable development, recreation, environmental protection and environmental management, which have been subject to their own environmental assessment processes, as relevant. The Plan must comply with relevant higher-level strategic actions and will, in turn, guide lower level strategic actions.

The National Planning Framework (NPF) sets out Ireland's planning policy direction for the next 20 years. The NPF is to be implemented through Regional Spatial and Economic Strategies (RSEs) and lower tier Development Plans and Local Area Plans. The RSEs for the Southern Region sets out objectives for land use planning, tourism, infrastructure, sustainable development, environmental protection and environmental management that were subject to environmental assessment and must be implemented through the LACAP. Section 18, Part 3 of the Climate Acts 2015-2021 and Section 10 (2) of the Planning and Development Act 2000 (as amended) require that local authorities take account of their LACAPs when preparing a County Development Plan. Local authorities must be cognisant of this provision and forge a strong link between spatial planning and positive climate action ensuring that land-use planning and development integrates considerations of adaptation and mitigation.

In order to be realised, projects included in the LACAP (in a similar way to other projects from any other sector) will have to comply, as relevant, with various legislation, policies, plans and programmes (including requirements for lower-tier Appropriate Assessment, Environmental Impact Assessment and other licencing requirements as appropriate) that form the statutory decision-making and consent-granting framework.

All projects within the LACAP area and receiving environment will be considered in combination with any and all lower tier projects that may arise due to the implementation of the LACAP. Given the uncertainties that exist with regard to the scale and location of developments facilitated by the LACAP, it is recognised that the identification of in-combination effects is limited and that the assessment of in-combination effects will need to be undertaken in a more comprehensive manner at the project-level.

Additional information on the in-combination effects relationship with other plans and programmes is provided in Appendix 2.

### 3.5 AA Screening Conclusion

The effects that could arise from the LACAP were examined in the context of several factors that could potentially affect the integrity of any European site. On the basis of the findings of this Screening for AA, it is concluded that the LACAP:

- Is not directly connected with or necessary to the management of any European site; and
- May, if unmitigated, have significant adverse effects on 8 (no.) European sites.



Therefore, a Stage 2 AA is required for the LACAP (see Section 4 of this report). An AA Screening Determination undertaken by the planning authority accompanies this report and the LACAP.



## 4. STAGE 2 APPROPRIATE ASSESSMENT

### 4.1 Introduction

The Stage 2 AA assesses whether the LACAP alone, or in-combination with other plans, programmes, and/or projects, would result in adverse effects on the integrity of the 8 European sites brought forward from screening (those considered on Table 3-1 for which there is “Potential Pathway for Significant Effects” and/or “Potential for In-Combination Effects”), with respect to site structure, function and/or conservation objectives.

### 4.2 Characterisation of European sites Potentially Affected

The AA Screening identified 8 European sites with pathway receptors for potential effects arising from the implementation of the LACAP. Appendix 1 characterises each of the qualifying features of the ALL European sites brought forward from Stage 1 in context of each of the sites’ vulnerabilities. Each of these site characterisations were taken from the NPWS website<sup>6</sup>.

### 4.3 Identifying and Characterising Potential Significant Effects

The following parameters can be used when characterising impacts<sup>7</sup>:

- Direct and Indirect Impacts - An impact can be caused either as a direct or as an indirect consequence of a Plan/Project.
- Magnitude - Magnitude measures the size of an impact, which is described as high, medium, low, very low or negligible.
- Extent - The area over that the impact occurs – this should be predicted in a quantified manner.
- Duration - The time that the effect is expected to last prior to recovery or replacement of the resource or feature.
  - Temporary: Up to 1 Year;
  - Short Term: The effects would take 1-7 years to be mitigated;
  - Medium Term: The effects would take 7-15 years to be mitigated;
  - Long Term: The effects would take 15-60 years to be mitigated; and
  - Permanent: The effects would take 60+ years to be mitigated.
- Likelihood – The probability of the effect occurring taking into account all available information.
  - Certain/Near Certain: >95% chance of occurring as predicted;
  - Probable: 50-95% chance as occurring as predicted;
  - Unlikely: 5-50% chance as occurring as predicted; and
  - Extremely Unlikely: <5% chance as occurring as predicted.

---

<sup>6</sup> Last accessed 17th July 2023; <https://www.npws.ie/protected-sites>

<sup>7</sup> These descriptions are informed by publications including: Chartered Institute of Ecology and Environmental Management (2016) “Guidelines for ecological impact assessment”; Environmental Protection Agency (2002) “Guidelines on the Information to be contained in Environmental Impact Statements”; and National Roads Authority (2009) “Guidelines for Assessment of Ecological Impacts of National Roads Schemes”.



- Ecologically Significant Impact - An impact (negative or positive) on the integrity of a defined site or ecosystem and/or the conservation status of habitats or species within a given geographic area.
- Integrity of a Site - The coherence of its ecological structure and function, across its whole area, which enables it to sustain the habitat, complex of habitats and/or the levels of populations of the species for which it was classified.

The Habitats Directive requires the focus of the assessment at this stage to be on the integrity of the site as indicated by its Conservation Objectives. It is an aim of NPWS to draw up conservation management plans for all areas designated for nature conservation. These plans will, among other things, set clear objectives for the conservation of the features of interest within a site.

Site-Specific Conservation Objectives (SSCOs) have been prepared for a number of European sites. These detailed SSCOs aim to define favourable conservation condition for the qualifying habitats and species at that site by setting targets for appropriate attributes that define the character habitat. The maintenance of the favourable condition for these habitats and species at the site level will contribute to the overall maintenance of favourable conservation status of those habitats and species at a national level.

*Favourable conservation status of a species can be described as being achieved when: 'population data on the species concerned indicate that it is maintaining itself, and the natural range of the species is neither being reduced or likely to be reduced for the foreseeable future, and there is, and will probably continue to be, a sufficiently large habitat to maintain its populations on a long-term basis.'*

*Favourable conservation status of a habitat can be described as being achieved when: 'its natural range, and area it covers within that range, is stable or increasing, and the ecological factors that are necessary for its long-term maintenance exist and are likely to continue to exist for the foreseeable future, and the conservation status of its typical species is favourable'.*

Generic Conservation Objective for SACs:

*To maintain or restore the favourable conservation condition of the Annex I habitat(s) and/or the Annex II species that the SAC has been selected.*

One generic Conservation Objective for SPAs:

*To maintain or restore the favourable conservation condition of the bird species listed as Special Conservation Interests for this SPA.*



### 4.3.1 Types of Potential Effects

Assessment of potential effects on European sites is conducted utilising a standard source-pathway model (see approach referred to under Sections 1.3 and 3). The 2001 European Commission AA guidance outlines the following potential changes that may occur at a designated site, which may result in effects on the integrity and function of that site: loss/reduction of habitat area; habitat or species fragmentation; disturbance to key species; reduction in species density; changes in key indicators of conservation value (water quality etc.); and climate change. Each of these potential changes are considered below and in Table 4.1 with reference to the QIs/SCIs of all of the European sites brought forward from Stage 1 of the AA process (see Section 3).

#### 4.3.1.1 *Loss/Reduction of Habitat Area*

The LACAP provides for action related to climate action and generally seeks to reduce CO<sub>2</sub> emissions through coordination, advocacy, awareness etc. Many of the actions also relate to land use change or the provision of infrastructure developments such as green energy and active travel projects. The exact spatial location of these projects is not fully developed within the plan. The development of all infrastructural have associated construction phase effects which include land take, habitat destruction, disturbance effects, light pollution, dust, hydrological interactions, airborne pollution, excessive noise etc. Therefore, mitigation measures are required to ensure that there are no significant adverse effects due to construction on the ecological integrity of any European site.

As identified above LACAP boundary has several European sites within it; therefore, there is potential for effects to European sites through urbanisation and direct habitat loss on foot of the implementation of the LACAP; however, several mitigation measures were integrated into the LACAP to ensure that its implementation will not result in the loss of any habitat necessary for the ecological integrity of any European site; namely list of actions to avoid habitat loss B1.12<sup>8</sup>, NE1.4<sup>9</sup>, NE1.5<sup>10</sup>, NE1.6<sup>11</sup> and NE1.8<sup>12</sup> etc. Additionally, the environmental governance section of the LACAP sets out a number of measures which will ensure the protection of biodiversity throughout the implementation of the plan such as:

- Promote climate action projects that support and maximize environmental co-benefits, such as biodiversity protection and enhancement; improved air, water or soil quality; or enhanced recreation, amenity and cultural heritage value, to ensure win-win benefits are gained.
- Support or facilitate climate action related projects and initiatives which seek to make improvements in soil structure, management and health by increasing soil organic carbon - which will create the environmental co-benefits of improving flood resilience by enhancing water holding capacity of soils and increasing the level of GHG sequestration associated with land use functions.

---

<sup>8</sup> Prepare Carlow County Council guidelines for nature based sustainable drainage solutions, ensuring the guidelines have appropriate regard to environmental protection requirements, including requirements to protect European sites.

<sup>9</sup> Develop and implement a policy for the use of chemical pesticides and herbicides for areas managed by Carlow County Council, ensuring these substances are only used to a degree that does not cause significant effects on the receiving environment, such as the receiving water environment, biodiversity or European sites.

<sup>10</sup> Prepare a Hedge and Road Verge Maintenance Strategy for Carlow County Council, having due regard to hedgerow conservation requirements.

<sup>11</sup> Develop and implement a Heritage Plan to record, conserve, and raise awareness of all aspects of built, natural and cultural heritage in the County ensuring climate change is factored into the plans development.

<sup>12</sup> Develop a Native Tree Strategy to provide the vision and direction for long-term planning, planting, protection and maintenance of native trees, hedgerows and woodlands within Carlow Town and County



- Ensure all development underpinned or supported by climate action is planned and implemented in a manner that appropriately considers the potential for environmental co-benefits, potential environmental impacts and environmental protection requirements. No climate action related development project that is likely to have a significant negative effects on the receiving environment shall be supported.
- Ensure climate action related projects are carried out in a manner that promotes climate action-cultural heritage co-benefits, and do not result in unauthorized physical damage to cultural, archaeological or architectural features, or unauthorized or inappropriate alteration of the context of sensitive cultural heritage features.
- Ensure climate action related projects are carried out in a manner that promotes climate action water quality co-benefits, and align with the provisions of the Water Framework Directive and relevant River Basin Management Plan.
- Promote climate action projects that support protected trees, hedgerows and other habitats such as wetlands, floodzones which contribute to green infrastructure.
- Support opportunities to improve ecological connectivity of non-designated habitats and sites to improve overall ecosystem resilience and functioning while supporting climate action within the county.
- Ensure all projects supported by the council have taken the necessary precautions to identify and manage invasives species, particularly with regard to Schedule III species. No climate action related development project that is likely to cause the spread of invasives species listed in Schedule III shall be supported.
- Support opportunities to support peatland restoration, rehabilitation and maintenance while achieving climate targets through the implementation of the climate actions within the plan.

These policies ensure that there will be no loss of habitat or supporting habitat for species that are necessary to maintain the ecological integrity of European sites throughout the lifetime of the plan.

#### 4.3.1.2 *Habitat or species Fragmentation*

As previously stated, the LACAP provides for infrastructure developments which have associated effects. These effects could result in the fragmentation of habitat and or species through light pollution, habitat loss, removal of stepping stone habitats etc. This is particularly relevant for linear projects such as active travel schemes. Therefore, mitigation measures are required to ensure that there are no significant adverse effects in relation to fragmentation on the ecological integrity of any European site.



The LACAP recognises the role of non-designated sites for the maintenance and enhancement of European sites due to the connectivity and accessibility of ecological resources. The LACAP provides actions to minimise potential fragmentation and to facilitate the enhancement of ecological corridors such as hedgerows; mitigation measures such as NE1.5<sup>10</sup> and NE1.8<sup>12</sup> (see full list of measures reproduced at Section 5 of this report). Lighting is a particular issue for biodiversity - particularly with regard to linear projects, therefore the following action was required to ensure there would be no significant impacts in this regard: B1.4<sup>13</sup> and B1.5<sup>14</sup>.

Further to these provisions there are actions related to specific ecological resources and/or habitats such as waterways, wetlands and peatlands etc. These actions apply to all plans, programmes and/or projects that may arise due to the implementation of the LACAP and will ensure that habitat or species fragmentation will not occur in relation to the connectivity of the ecological resources necessary to maintain the ecological integrity of European sites throughout the lifetime of the LACAP.

#### 4.3.1.3 *Disturbance to Key Species*

Disturbance effects are caused by any activity that has potential to alter the movement patterns/distribution of species. Disturbance effects can relate to direct disturbance through human activity/movement or noise pollution. This is particularly relevant in relation to tourism and recreation in general, which could be influenced by the LACAP due to the provision of active travel schemes and other green initiatives within the LACAP; from the perspective that many of the tourism destinations or attractions in the area are in or adjacent to European sites.

The LACAP accounts for noise pollution effects through its policies and objectives affording protection to European sites by ensuring any projects that arise from the implementation of the LACAP avoid or minimise noise in compliance with the Environmental Noise Directive and associated National Regulations through the Carlow County Council Noise Action Plan 2018 - 2023. Actions to ensure the protection of habitat quality with respect to disturbance effects from noise and other sources were built into the LACAP; namely DZ1.4<sup>15</sup>, DZ1.5<sup>16</sup>, DZ1.8<sup>17</sup> and SRM1.3<sup>18</sup> etc. (further details see Section 5).

These measures are robust to ensure that any sensitive habitat features or species will be identified and only compliant applications will be granted. All of the policies related to positive effects for Biodiversity are detailed in Section 5.

---

<sup>13</sup> Complete the National Public Lighting Energy Efficiency Project in County Carlow to reduce the GHG emissions and energy usage of public lighting, while ensuring the lumen levels and spectral range are maintained or reduced/controlled to avoid effects to biodiversity.

<sup>14</sup> Develop planning conditions with specifications and standards to minimise energy use and light pollution from outdoor lighting in all new developments, ensuring the lumen levels and spectral range are maintained or reduced/controlled to avoid effects to biodiversity.

<sup>15</sup> Provide a central location, Mobility Hub, which facilitates linkages between various low carbon transport options from Carlow Town centre; having due regard to environmental sensitivities such as the receiving water environment, biodiversity, European sites, local air quality, and cultural heritage.

<sup>16</sup> Reduce private car dependency through the expansion of sustainable shared mobility infrastructures and schemes for Carlow Town; having due regard to environmental sensitivities such as the receiving water environment, biodiversity, European sites, local air quality, and cultural heritage.

<sup>17</sup> Implement and monitor a pilot anti-idling campaign to enable improvement in air quality

<sup>18</sup> Regulate and enforce the National Enforcement Priorities (NEPs) which focus on delivering positive environmental outcomes for air quality, water quality and waste management. This includes over 2,000 different environmental inspections in Carlow annually.



#### 4.3.1.4 Reduction in species density

Species densities are reliant on species distributions, habitat condition, connectivity of ecological resources and availability of resources such as prey/food. The LACAP introduces potential sources for effects to affect these four determinant factors for species densities in the form of construction phase effects such as habitat destruction, visitor movements/access, hydrological interaction or operational effects such as disturbance effects, habitat encroachment, trampling etc. However, the LACAP contains provisions to enhance biodiversity, landscape and the environment within Council boundary B1.12<sup>8</sup>, NE1.4<sup>9</sup>, NE1.5<sup>10</sup>, NE1.6<sup>11</sup> and NE1.8<sup>12</sup> etc. Similarly, the LACAP the role of non-designated sites for the maintenance and enhancement of European sites due to the connectivity and accessibility of ecological resources. Further to these provisions there are actions related to specific ecological resources and/or habitats such as B1.12<sup>8</sup>, NE1.4<sup>9</sup>, NE1.5<sup>10</sup>, NE1.6<sup>11</sup> and NE1.8<sup>12</sup> etc. These actions apply to all plans, programmes and projects that may arise due to the implementation of the plan. Measures relating to light pollution, noise pollution, habitat loss and fragmentation are addressed above (further detailed in Section 5).

In addition to this the LACAP identifies actions to protect and improve water quality interactions (see below for further details) which can influence species densities. There are also a number of provisions relating to protective buffer zones, further assessment requirements as well as commitments to increasing water quality standards etc. These measures are detailed across the LACAP.

#### 4.3.1.5 Changes of Indicators of Conservation Value

Water quality is the primary macro indicator of conservation value. The LACAP contains many robust actions to ensure the protection of both surface and ground water quality. Development within the vicinity of groundwater or surface water dependant European sites will not be permitted where there is potential for a likely significant effect on the groundwater or surface water supply to the European sites. Action that specifically relate to the protection of water quality which account for potential effects to European sites include G1.12<sup>19</sup>, B1.12<sup>8</sup>, SRM1.3<sup>18</sup>, NE1.2<sup>20</sup> and NE1.4<sup>9</sup> etc. Similarly, emissions to air have potential to adversely affect the conservation status of European sites; however, the LACAP contains actions – such as G1.12<sup>19</sup>, SRM1.3<sup>18</sup>, DZ1.1<sup>21</sup>, DZ1.3<sup>22</sup>, DZ1.5<sup>16</sup> and DZ1.8<sup>17</sup> etc – which account for this.

Additionally, the actions provide broader scope to ensure the protection of the wider landscape associated with riparian zones and habitats sensitive to hydrological interactions; such as B1.12<sup>8</sup>.

---

<sup>19</sup> Provide match funding to enable climate, energy, biodiversity action projects - which promote climate action co-benefits and do not contravene relevant environmental protection criteria or cause significant negative environmental effects.

<sup>20</sup> Implement the actions set out in the County Carlow Green Infrastructure Strategy; having due regard to environmental sensitivities such as archaeology, European sites, biodiversity and amenity value.

<sup>21</sup> Establish a Decarbonising Zone working group comprising of representation from Public Bodies/ Government Agencies, Business, Utility/ Infrastructure providers, Transport providers, Education Facilities, Private Sector.

<sup>22</sup> Carry out a geothermal feasibility study in Carlow Town to determine the technical, financial, planning and environmental viability of a geothermal energy project, ensuring the study has appropriate regard to planning and environmental protection considerations.





#### 4.3.1.6 Climate change

The LACAP is specifically focused on climate action and most of the actions within the plan are aimed at reducing carbon emissions and move towards renewable energy sources; B1.1<sup>23</sup>, B1.2<sup>24</sup>, B1.3<sup>25</sup>, B1.4<sup>13</sup>, B1.5<sup>14</sup>, B1.6<sup>26</sup>, B1.7<sup>27</sup> and B1.8<sup>28</sup> etc.

Therefore, there are no sources for significant effects to climate change factors identified within the LACAP having regard for the measures identified above and in Section 5 below. Therefore, there are no changes projected to arise from climate change to the degree that it would affect the QIs or SCIs of the European sites considered.

---

<sup>23</sup> Conduct Energy Audits across Carlow County Council's Significant Energy Users (SEUs)/Facilities to create a Gap to Target (51%) analysis to inform spending on projects to reduce carbon.

<sup>24</sup> Prepare and implement a carbon savings programme of measures for Council buildings/facilities to assist in achieving a 51% reduction in greenhouse gas emissions by 2030, having due regard to environmental sensitivities such as local human receptors, European sites and biodiversity, and the need to appropriately protect and conserve protected structures.

<sup>25</sup> Pursue national/regional funding programmes to attain funding for emission reduction measures for Carlow County Council, e.g. Pathfinder

<sup>26</sup> Ensure all new build social housing units provided by Carlow County Council are built to meet a minimum A2 Building Energy Rating Standard to reduce GHG emissions, energy consumption and address fuel poverty for vulnerable residents.

<sup>27</sup> Upgrade existing social housing units using the worst first principal to B2 or cost optimal to reduce GHG emissions, energy consumption and contribute to alleviating of fuel poverty for vulnerable residents, having due regard to environmental sensitivities such as local human receptors, European sites and biodiversity, and the need to appropriately protect and conserve protected structures.

<sup>28</sup> Facilitate the upgrade of existing vacant & derelict residential and commercial properties in Carlow Town and County through schemes such as Towns Centre First, Croí Conaithe, having due regard to environmental sensitivities such as local human receptors, European sites and biodiversity, and the need to appropriately protect and conserve protected structures.



**Table 4-1: Characterisation of Potential Effects arising from the subject land area**

| Action Reference | Original Action                                                                                                                                                           | Potentially Significant Adverse Effect, if Unmitigated, including:                                                                                                                                                                                                                                                                                                                                                                                                                                                                                                                                                                                                                 | Recommendations integrated into the Plan, included in:                                                                                                                                                                                                                                                                                                              |
|------------------|---------------------------------------------------------------------------------------------------------------------------------------------------------------------------|------------------------------------------------------------------------------------------------------------------------------------------------------------------------------------------------------------------------------------------------------------------------------------------------------------------------------------------------------------------------------------------------------------------------------------------------------------------------------------------------------------------------------------------------------------------------------------------------------------------------------------------------------------------------------------|---------------------------------------------------------------------------------------------------------------------------------------------------------------------------------------------------------------------------------------------------------------------------------------------------------------------------------------------------------------------|
| G1.12            | Provide match funding to enable climate, energy and biodiversity action projects.                                                                                         | This action has the potential to contribute to the creation of slight to significant positive environmental effects on climate, biodiversity, water quality and hydrology, and local air quality.<br><br>Development supported by this action, such as renewable energy or biodiversity action projects related development could potentially have negative environmental effects.                                                                                                                                                                                                                                                                                                 | Provide match funding to enable climate, energy, biodiversity action projects - which promote climate action co-benefits and do not contravene relevant environmental protection criteria or cause significant negative environmental effects.                                                                                                                      |
| B1.2             | Prepare and implement a carbon savings programme of measures for Council buildings/facilities to assist in achieving a 51% reduction in greenhouse gas emissions by 2030. | This action will support the local authority reducing its organizational GHG emissions in line with climate policy and legislation and emission reduction targets. The action is likely to have a slight positive environmental effect - having regard to the share of GHG emission reductions that can be supported via this action relative to national GHG emission reduction targets and requirements.<br><br>There is the potential for light and air pollution during retrofitting works. Retrofitting works may also negatively affect the appropriate conservation of protected structures. Therefore there is also scope for there to be negative effects if unmitigated. | Prepare and implement a carbon savings programme of measures for Council buildings/facilities to assist in achieving a 51% reduction in greenhouse gas emissions by 2030, having due regard to environmental sensitivities such as local human receptors, European sites and biodiversity, and the need to appropriately protect and conserve protected structures. |
| B1.4             | Complete the National Public Lighting Energy Efficiency Project in County Carlow to reduce the GHG emissions and energy usage of public Lighting.                         | This action will support the local authority in reducing its organizational GHG emissions in line with climate policy and legislation and emission reduction targets. The action is likely to have a slight positive environmental effect - having regard to the share of GHG emission reductions that can be supported via this action relative to national GHG emission reduction targets and requirements.<br><br>The spectrum of light from LED sources has the potential to impact nocturnal species. Therefore there is also scope for there to be slight negative effects if unmitigated.                                                                                   | Complete the National Public Lighting Energy Efficiency Project in County Carlow to reduce the GHG emissions and energy usage of public Lighting, while ensuring the lumen levels and spectral range are maintained or reduced/controlled to avoid effects to biodiversity.                                                                                         |
| B1.5             | Develop planning conditions with specifications and                                                                                                                       | This action will support the local authority in reducing its organizational GHG emissions in line with climate policy and legislation and emission reduction targets. The action is likely to have a slight positive                                                                                                                                                                                                                                                                                                                                                                                                                                                               | Develop planning conditions with specifications and standards to minimise energy use and light pollution from outdoor lighting in all new                                                                                                                                                                                                                           |



| Action Reference | Original Action                                                                                                                                                                                                 | Potentially Significant Adverse Effect, if Unmitigated, including:                                                                                                                                                                                                                                                                                                                                                                                                                                                                                                                                                                                                                                                                                                                                  | Recommendations integrated into the Plan, included in:                                                                                                                                                                                                                                                                                                                                                    |
|------------------|-----------------------------------------------------------------------------------------------------------------------------------------------------------------------------------------------------------------|-----------------------------------------------------------------------------------------------------------------------------------------------------------------------------------------------------------------------------------------------------------------------------------------------------------------------------------------------------------------------------------------------------------------------------------------------------------------------------------------------------------------------------------------------------------------------------------------------------------------------------------------------------------------------------------------------------------------------------------------------------------------------------------------------------|-----------------------------------------------------------------------------------------------------------------------------------------------------------------------------------------------------------------------------------------------------------------------------------------------------------------------------------------------------------------------------------------------------------|
|                  | standards to minimise energy use and light pollution from outdoor lighting in all new developments.                                                                                                             | environmental effect - having regard to the share of GHG emission reductions that can be supported via this action relative to national GHG emission reduction targets and requirements.<br><br>The spectrum of light from LED sources has the potential to impact nocturnal species. Therefore there is also scope for there to be slight negative effects if unmitigated.                                                                                                                                                                                                                                                                                                                                                                                                                         | developments, ensuring the lumen levels and spectral range are maintained or reduced/controlled to avoid effects to biodiversity.                                                                                                                                                                                                                                                                         |
| B1.7             | Upgrade existing social housing units using the worst first principal to B2 or cost optimal to reduce GHG emissions, energy consumption and contribute to alleviating of fuel poverty for vulnerable residents. | This action will support the reduction of Residential sector GHG emissions. The action is likely to have a slight positive environmental effect - having regard to the share of GHG emission reductions that can be supported via this action relative to national GHG emission reduction targets and requirements.<br><br>There is the potential for light and air pollution during retrofitting works. Retrofitting works may also negatively affect the appropriate conservation of protected structures. Therefore there is also scope for there to be negative effects if unmitigated.                                                                                                                                                                                                         | Upgrade existing social housing units using the worst first principal to B2 or cost optimal to reduce GHG emissions, energy consumption and contribute to alleviating of fuel poverty for vulnerable residents, having due regard to environmental sensitivities such as local human receptors, European sites and biodiversity, and the need to appropriately protect and conserve protected structures. |
| B1.8             | Facilitate the upgrade of existing vacant & derelict residential and commercial properties in Carlow Town and County through schemes such as Towns Centre First, Croí Conaithe                                  | This action will support the reduction of Residential and Commercial sector GHG emissions. The action is likely to have a slight positive environmental effect - having regard to the share of GHG emission reductions that can be supported via this action relative to national GHG emission reduction targets and requirements.<br><br>There is the potential for light and air pollution during retrofitting works. Retrofitting works may also negatively affect the appropriate conservation of protected structures. Therefore there is also scope for there to be negative effects if unmitigated.<br><br>There is the potential for adverse ecological effects if these vacant/derelict properties are supporting protected species or habitats, e.g. old buildings supporting bat roosts. | Facilitate the upgrade of existing vacant & derelict residential and commercial properties in Carlow Town and County through schemes such as Towns Centre First, Croí Conaithe, having due regard to environmental sensitivities such as local human receptors, European sites and biodiversity, and the need to appropriately protect and conserve protected structures.                                 |



| Action Reference | Original Action                                                                                                                                                             | Potentially Significant Adverse Effect, if Unmitigated, including:                                                                                                                                                                                                                                                                                                                                                                                                                                                                                                                                                                                                                                                                                                                                                                                                                                                             | Recommendations integrated into the Plan, included in:                                                                                                                                                                                                                                                                                                                                                                                        |
|------------------|-----------------------------------------------------------------------------------------------------------------------------------------------------------------------------|--------------------------------------------------------------------------------------------------------------------------------------------------------------------------------------------------------------------------------------------------------------------------------------------------------------------------------------------------------------------------------------------------------------------------------------------------------------------------------------------------------------------------------------------------------------------------------------------------------------------------------------------------------------------------------------------------------------------------------------------------------------------------------------------------------------------------------------------------------------------------------------------------------------------------------|-----------------------------------------------------------------------------------------------------------------------------------------------------------------------------------------------------------------------------------------------------------------------------------------------------------------------------------------------------------------------------------------------------------------------------------------------|
| B1.9             | Identify derelict properties throughout the County and use legislative powers such as Compulsory Purchase Order and compulsory acquisition order to facilitate their reuse. | <p>This action has the potential to support the use of derelict structures which could result in significant negative effects if unmitigated. Any use should ensure correct restoration of derelict structures. This action has the potential to have adverse effects on Bats which are Annex IV species, as many roosts are located within old unused buildings. This action has the potential to have significant positive effects on population and land use.</p> <p>There is the potential for light and air pollution during retrofitting works. Retrofitting works may also negatively affect the appropriate conservation of protected structures. Therefore there is also scope for there to be negative effects if unmitigated.</p> <p>There is the potential for adverse ecological effects if these derelict properties are supporting protected species or habitats, e.g. old buildings supporting bat roosts.</p> | Identify derelict properties throughout the County and use legislative powers such as Compulsory Purchase Order and compulsory acquisition order to facilitate their reuse; having due regard to the need to appropriately protect and conserve protected structures in accordance with relevant protected structures regulations, and the need to not negatively impinge on any protected species.                                           |
| B1.10            | Target brownfield, vacancy and dereliction as part of the housing for all programme through repair and lease, buy and renew and SHIP programmes                             | <p>This action has the potential to create a variety of positive environmental effects. In a climate context, this action has the potential to support the offset embodied GHG emissions associated with the construction of new residential development.</p> <p>This action has the potential to support the use of derelict structures which could result in significant negative effects if unmitigated. Any use should ensure correct restoration of derelict structures. This action has the potential to have adverse effects on Bats which are Annex IV species, as many roosts are located within old unused buildings. This action has the potential to have significant positive effects on population and land use.</p> <p>There is the potential for light and air pollution during retrofitting works. Retrofitting works may also negatively affect the appropriate</p>                                          | Target brownfield, vacancy and dereliction as part of the housing for all programme through repair and lease, buy and renew and SHIP programmes; having due regard to environmental sensitivities such as European sites and biodiversity, the need to appropriately protect and conserve protected structures in accordance with relevant protected structures regulations, and the need to not negatively impinge on any protected species. |



| Action Reference | Original Action                                                                                                  | Potentially Significant Adverse Effect, if Unmitigated, including:                                                                                                                                                                                                                                                                                                                                                                                                                                                                                                                                                                                                                                                 | Recommendations integrated into the Plan, included in:                                                                                                                                                                                                                         |
|------------------|------------------------------------------------------------------------------------------------------------------|--------------------------------------------------------------------------------------------------------------------------------------------------------------------------------------------------------------------------------------------------------------------------------------------------------------------------------------------------------------------------------------------------------------------------------------------------------------------------------------------------------------------------------------------------------------------------------------------------------------------------------------------------------------------------------------------------------------------|--------------------------------------------------------------------------------------------------------------------------------------------------------------------------------------------------------------------------------------------------------------------------------|
|                  |                                                                                                                  | <p>conservation of protected structures. Therefore there is also scope for there to be negative effects if unmitigated.</p> <p>This action may support the carrying out of significant residential development, which may result in a range of slight to significant negative environmental effects in the absence of appropriate design or mitigation, including construction related effects, or effects on traffic and transport, population and human health, land use, or biodiversity</p>                                                                                                                                                                                                                    |                                                                                                                                                                                                                                                                                |
| B1.12            | Prepare Carlow County Council guidelines for nature based sustainable drainage solutions                         | <p>This action has potential to support improving the effectiveness of nature based sustainable drainage solutions. The action will generate a positive effect for environmental receptors that are at risk of being negatively impacted by flood events - by reducing the risk of such flood events and promoting sustainable solutions for the same. The action has the potential to positively impact biodiversity, flora and fauna.</p> <p>The construction of SuDS has the potential to result in some negative environmental effects on water quality (e.g. due to the run-off of soil or cement-based material) or biodiversity (due to works impacting on water quality/aquatic ecology), for example.</p> | Prepare Carlow County Council guidelines for nature based sustainable drainage solutions, ensuring the guidelines have appropriate regard to environmental protection requirements, including requirements to protect European sites.                                          |
| T1.1             | Appoint a fleet manager and develop a fleet management policy for Carlow County Council Fleet.                   | The implementation of the action will have no real environmental effect when considered in isolation. The action will serve to promote organisational climate action and the development of climate-positive policies.                                                                                                                                                                                                                                                                                                                                                                                                                                                                                             | Appoint a fleet manager and develop a sustainable fleet management policy for Carlow County Council Fleet.                                                                                                                                                                     |
| T1.2             | Investigate options for a renewable fuel alternative to diesel and the electrification of Council fleet vehicles | <p>Increasing the level of local authority vehicles that use sustainable sources of energy/fuel will have a slight positive effect on climate.</p> <p>The scalable adoption of vehicles based on certain alternative fuels may contribute to the expansion of alternative fuel production sectors. These sectors may indirectly cause environmental effects (including uncertain</p>                                                                                                                                                                                                                                                                                                                               | Investigate options for a sustainably sourced renewable fuel alternative to diesel and the electrification of Council fleet vehicles including delivery of a pilot scheme, while ensuring sustainability criteria is appropriately considered during procurement processes and |



| Action Reference | Original Action                                                                                                                                                      | Potentially Significant Adverse Effect, if Unmitigated, including:                                                                                                                                                                                                                                                                                                                                                                                                                                                                                                                                                                                                                                                                                                                                                                                                                                                                                                                                                                                                                                                                                                                                                                                                                                                                                               | Recommendations integrated into the Plan, included in:                                                                                                                                                                                                                                                                                  |
|------------------|----------------------------------------------------------------------------------------------------------------------------------------------------------------------|------------------------------------------------------------------------------------------------------------------------------------------------------------------------------------------------------------------------------------------------------------------------------------------------------------------------------------------------------------------------------------------------------------------------------------------------------------------------------------------------------------------------------------------------------------------------------------------------------------------------------------------------------------------------------------------------------------------------------------------------------------------------------------------------------------------------------------------------------------------------------------------------------------------------------------------------------------------------------------------------------------------------------------------------------------------------------------------------------------------------------------------------------------------------------------------------------------------------------------------------------------------------------------------------------------------------------------------------------------------|-----------------------------------------------------------------------------------------------------------------------------------------------------------------------------------------------------------------------------------------------------------------------------------------------------------------------------------------|
|                  | including delivery of a pilot scheme.                                                                                                                                | <p>and potentially negative effects) as a result of fuel sourcing, production and supply processes.</p> <p>This action has the potential to increase the uptake in Electric Vehicles and will support a modal shift and reduction in vehicle related GHG emissions.</p> <p>Electric vehicles have the potential to generate a variety of uncertain lifecycle impacts, including production related impacts and end-of-life related.</p>                                                                                                                                                                                                                                                                                                                                                                                                                                                                                                                                                                                                                                                                                                                                                                                                                                                                                                                          | appropriate end-of-life vehicle management practices are in place.                                                                                                                                                                                                                                                                      |
| T1.3             | Develop and Adopt Electric Vehicle Strategy to support the transition to electric vehicle use in the wider community for County Carlow and for the South East Region | <p>This action has the potential to increase the uptake in Electric Vehicles and will support a modal shift and reduction in vehicle related GHG emissions.</p> <p>The expansion of the EV and consequently EV charging network will lead to the development of multiple charging points and ancillary electrical infrastructure including grid connection routes across the extent of the local authority's functional area.</p> <p>In the absence of any mitigation, works involved in the construction of additional charging point infrastructure have the potential to generate a range of slight to significant environmental effects, including noise impacts, local air quality impacts (through the generation of construction dust), impacts on water quality (through the run-off of silt and cement based products during construction), and biodiversity impacts.</p> <p>The delivery of good network of charging infrastructure has the potential to promote the use of sustainable travel modes in the community, encourage modal shift and support the reduction of vehicle related emissions. This is likely to have a slight to moderate positive environmental effect - having regard to the share of GHG emission reductions that can be supported via this action relative to national GHG emission reduction targets and requirements.</p> | Develop and Adopt Electric Vehicle Strategy to support the transition to electric vehicle use in the wider community for County Carlow and for the South East Region; having due regard to environmental sensitivities such as the receiving water environment, biodiversity, European sites, local air quality, cultural heritage etc. |



| Action Reference | Original Action                                                                                                      | Potentially Significant Adverse Effect, if Unmitigated, including:                                                                                                                                                                                                                                                                                                                                                                                                                                                                                                                                                                                                                                                                                                                                                                                                                                                                                                                                                             | Recommendations integrated into the Plan, included in:                                                                                                                                                                                                                                 |
|------------------|----------------------------------------------------------------------------------------------------------------------|--------------------------------------------------------------------------------------------------------------------------------------------------------------------------------------------------------------------------------------------------------------------------------------------------------------------------------------------------------------------------------------------------------------------------------------------------------------------------------------------------------------------------------------------------------------------------------------------------------------------------------------------------------------------------------------------------------------------------------------------------------------------------------------------------------------------------------------------------------------------------------------------------------------------------------------------------------------------------------------------------------------------------------|----------------------------------------------------------------------------------------------------------------------------------------------------------------------------------------------------------------------------------------------------------------------------------------|
| T1.4             | Deliver active travel projects across the County to encourage use of active travel modes such as walking or cycling. | <p>This action supports the development of additional active travel infrastructure.</p> <p>In the absence of any mitigation, works involved in the construction of additional active travel infrastructure have the potential to generate a range of slight to significant environmental effects, including noise impacts, local air quality impacts (through the generation of construction dust), impacts on water quality (through the run-off of silt and cement based products during construction) and biodiversity impacts.</p> <p>The delivery of an expanded safe active travel network has the potential to promote the use of sustainable and active travel modes in the community, encourage modal shift and support the reduction of vehicle related emissions. This is likely to have a slight to moderate positive environmental effect - having regard to the share of GHG emission reductions that can be supported via this action relative to national GHG emission reduction targets and requirements.</p> | Deliver active travel projects across the County to encourage use of active travel modes such as walking or cycling; having due regard to environmental sensitivities such as the receiving water environment, biodiversity, European sites, local air quality, and cultural heritage. |
| T1.5             | Complete Transport Plans for Carlow Town, Tullow & Muine Bheag                                                       | <p>The implementation of the action will have no real environmental effect when considered in isolation (i.e. the development of the plans themselves).</p> <p>The implementation of transport plans has the potential to create a variety of slight to very significant positive and negative environmental effects in each of these settlements, including construction related impacts associated with development related action contained in the plans, including noise, dust, water quality and biodiversity.</p>                                                                                                                                                                                                                                                                                                                                                                                                                                                                                                        | Complete Transport Plans for Carlow Town, Tullow & Muine Bheag, having due regard to the potential to create climate action co-benefits, and environmental protection requirements, including the requirement to protect European sites.                                               |
| NE1.2            | Implement the actions set out in the County Carlow Green Infrastructure Strategy                                     | This action will promote the protection and further development of green infrastructure. The protection and development of green infrastructure has the potential to have wide ranging slight to very significant positive effects on biodiversity, and slight to significant positive effects on tourism and recreation amenity and water quality and hydrology.                                                                                                                                                                                                                                                                                                                                                                                                                                                                                                                                                                                                                                                              | Implement the actions set out in the County Carlow Green Infrastructure Strategy; having due regard to environmental sensitivities such as archaeology, European sites, biodiversity and amenity value.                                                                                |



| Action Reference | Original Action                                                                                                                                                   | Potentially Significant Adverse Effect, if Unmitigated, including:                                                                                                                                                                                                                                                                                                                                                                                                                                                  | Recommendations integrated into the Plan, included in:                                                                                                                                                                                                                                                                          |
|------------------|-------------------------------------------------------------------------------------------------------------------------------------------------------------------|---------------------------------------------------------------------------------------------------------------------------------------------------------------------------------------------------------------------------------------------------------------------------------------------------------------------------------------------------------------------------------------------------------------------------------------------------------------------------------------------------------------------|---------------------------------------------------------------------------------------------------------------------------------------------------------------------------------------------------------------------------------------------------------------------------------------------------------------------------------|
|                  |                                                                                                                                                                   | In absence of appropriate design and mitigation, the development of green infrastructure could potentially result in negative environmental effects, including negative construction related effects and negative effects on biodiversity.                                                                                                                                                                                                                                                                          |                                                                                                                                                                                                                                                                                                                                 |
| NE1.4            | Develop and implement a policy for the use of chemical pesticides and herbicides for areas managed by Carlow County Council.                                      | This action has the potential to have wide ranging slight to moderate effects on local biodiversity, water quality, soil, flora, fauna, etc. Limiting and regulating the use of herbicides and pesticides would prevent to some degree the occurrence of environmental pollution incidents due to the use of these substances.<br><br>The negative environmental effect of the continued use of such substances is potentially significant, given the hazardous properties of these substances.                     | Develop and implement a policy for the use of chemical pesticides and herbicides for areas managed by Carlow County Council, ensuring these substances are only used to a degree that does not cause significant effects on the receiving environment, such as the receiving water environment, biodiversity or European sites. |
| NE1.5            | Prepare a Hedge and Road Verge Maintenance Strategy for Carlow County Council                                                                                     | This action has the potential to have wide ranging slight to moderate significant effects on local biodiversity, and slight to significant effects on landscape character and visual amenity. Promoting vegetative growth may result in an additional degree of carbon sequestration, marginally offsetting the effects of GHG emissions.<br><br>Inappropriate or improper hedgerow maintenance could lead to negative environmental impacts on biodiversity and flora and fauna species present in such hedgerows. | Prepare a Hedge and Road Verge Maintenance Strategy for Carlow County Council, having due regard to hedgerow conservation requirements.                                                                                                                                                                                         |
| NE1.8            | Develop a Tree Strategy to provide the vision and direction for long-term planning, planting, protection and maintenance of trees, hedgerows and woodlands within | This action has the potential to have wide ranging slight to moderate significant effects on local biodiversity, and slight to significant effects on landscape character and visual amenity. Promoting vegetative growth may result in an additional degree of carbon sequestration, marginally offsetting the effects of GHG emissions.                                                                                                                                                                           | Develop a Native Tree Strategy to provide the vision and direction for long-term planning, planting, protection and maintenance of native trees, hedgerows and woodlands within Carlow Town and County                                                                                                                          |





| Action Reference | Original Action                                                                                                                             | Potentially Significant Adverse Effect, if Unmitigated, including:                                                                                                                                                                                                                                                                                                                                                                                                                                                                                                                                                                                                                                                                  | Recommendations integrated into the Plan, included in:                                                                                                                                                                                                                                      |
|------------------|---------------------------------------------------------------------------------------------------------------------------------------------|-------------------------------------------------------------------------------------------------------------------------------------------------------------------------------------------------------------------------------------------------------------------------------------------------------------------------------------------------------------------------------------------------------------------------------------------------------------------------------------------------------------------------------------------------------------------------------------------------------------------------------------------------------------------------------------------------------------------------------------|---------------------------------------------------------------------------------------------------------------------------------------------------------------------------------------------------------------------------------------------------------------------------------------------|
|                  | Carlow Town and County                                                                                                                      |                                                                                                                                                                                                                                                                                                                                                                                                                                                                                                                                                                                                                                                                                                                                     |                                                                                                                                                                                                                                                                                             |
| C1.5             | Develop a Green Festivals & Events Strategy                                                                                                 | <p>This promotional action will underpin and support the effective delivery of climate action in the community by promoting awareness and understanding of sustainability and climate action related issues. The adoption of this action will support the full realization of the vision and main objectives of the plan in the community.</p> <p>This action has the potential to have wide ranging slight to very significant positive effects on biodiversity.</p> <p>If unmitigated, festivals and events can have negative impacts on the water quality, waste generation, soil, noise, energy use, GHG emissions, etc.</p>                                                                                                    | Develop a Green Festivals & Events Strategy, ensuring these are carried out in accordance with sustainability guidelines, having due regard to environmental sensitivities such as the receiving water environment, biodiversity, European sites, local air quality, cultural heritage etc. |
| SRM1.10          | Carry out a feasibility study to identify the logistical, financial, and market challenges of a proposed district heating project in Carlow | <p>This is a study-based action which, in isolation, will have no environmental effects. Depending on the outcome of the study, this action could potentially lead to development that has a positive effect on the climate and local air quality environments.</p> <p>In the absence of any mitigation, development that this study could lead onto, which could include extensive pipe laying works, could potentially have a variety of significant, negative environmental effects, including effects on: water quality, biodiversity, flora and fauna; the receiving air environment (due to the generation of construction dust) and the receiving noise environment (due to the generation of construction phase noise).</p> | Carry out a feasibility study to identify the logistical, financial, planning, environmental and market challenges of a proposed district heating project in Carlow; ensuring the study has appropriate regard to planning and environmental protection considerations.                     |
| DZ1.2            | Prepare a register of opportunities outlining projects that will aid carbon reduction in the Decarbonising Zone                             | The implementation of the action will have no real environmental effect when considered in isolation. The action will serve to promote organisational climate action and the development of climate-positive policies.                                                                                                                                                                                                                                                                                                                                                                                                                                                                                                              | Prepare a register of opportunities outlining projects that will aid carbon reduction in the Decarbonising Zone, ensuring integrated environmental protection requirements are appropriately considered.                                                                                    |



| Action Reference | Original Action                                                                                                                            | Potentially Significant Adverse Effect, if Unmitigated, including:                                                                                                                                                                                                                                                                                                                                                                                                                                                                                                                                                                                                                                                                                                                  | Recommendations integrated into the Plan, included in:                                                                                                                                                                                                                                                       |
|------------------|--------------------------------------------------------------------------------------------------------------------------------------------|-------------------------------------------------------------------------------------------------------------------------------------------------------------------------------------------------------------------------------------------------------------------------------------------------------------------------------------------------------------------------------------------------------------------------------------------------------------------------------------------------------------------------------------------------------------------------------------------------------------------------------------------------------------------------------------------------------------------------------------------------------------------------------------|--------------------------------------------------------------------------------------------------------------------------------------------------------------------------------------------------------------------------------------------------------------------------------------------------------------|
| DZ1.3            | Carry out a geothermal feasibility study in Carlow Town to determine the technical and financial viability of a geothermal energy project. | <p>This is a study-based action. Depending on the outcome of the study, this action could potentially lead to development that has a positive effect on the climate and local air quality environments</p> <p>In the absence of good design and appropriate design such a project could lead to unintended environmental impacts, including slight to significant negative effects on water quality, soils, hydrogeology and biodiversity.</p>                                                                                                                                                                                                                                                                                                                                      | Carry out a geothermal feasibility study in Carlow Town to determine the technical, financial, planning and environmental viability of a geothermal energy project, ensuring the study has appropriate regard to planning and environmental protection considerations.                                       |
| DZ1.4            | Provide a central location, Mobility Hub, which facilitates linkages between various low carbon transport options from Carlow Town centre. | <p>The development of infrastructure associated with a transport mobility hub may result in negative construction related environmental effects, including effects on water quality, Biodiversity, European sites and local noise and dust related effects.</p> <p>The delivery of expanded sustainable/active travel networks has the potential to promote the use of sustainable and active travel modes in the community, encourage modal shift and support the reduction of vehicle related emissions. This is likely to have a slight to moderate positive environmental effect - having regard to the share of GHG emission reductions that can be supported via this action relative to national GHG emission reduction targets and requirements.</p>                        | Provide a central location, Mobility Hub, which facilitates linkages between various low carbon transport options from Carlow Town centre; having due regard to environmental sensitivities such as the receiving water environment, biodiversity, European sites, local air quality, and cultural heritage. |
| DZ1.5            | Reduce private car dependency through the expansion of sustainable shared mobility infrastructures and schemes for Carlow Town             | <p>In the absence of any mitigation, works involved in developing mobility infrastructure have the potential to generate a range of slight to significant environmental effects, including noise impacts, local air quality impacts (through the generation of construction dust), impacts on water quality (through the run-off of silt and cement based products during construction), and biodiversity impacts.</p> <p>The delivery of expanded sustainable/active travel networks has the potential to promote the use of sustainable and active travel modes in the community, encourage modal shift and support the reduction of vehicle related emissions. This is likely to have a slight to moderate positive environmental effect - having regard to the share of GHG</p> | Reduce private car dependency through the expansion of sustainable shared mobility infrastructures and schemes for Carlow Town; having due regard to environmental sensitivities such as the receiving water environment, biodiversity, European sites, local air quality, and cultural heritage.            |



| Action Reference | Original Action                                                                                  | Potentially Significant Adverse Effect, if Unmitigated, including:                                                                                                                                                                                                                                                                                                                                                                                                                                                                                                                                                                                                                                                                                                                                                                                                                                                                                                                                                                                 | Recommendations integrated into the Plan, included in:                                                                                                                                                                                                                                                                                                                                        |
|------------------|--------------------------------------------------------------------------------------------------|----------------------------------------------------------------------------------------------------------------------------------------------------------------------------------------------------------------------------------------------------------------------------------------------------------------------------------------------------------------------------------------------------------------------------------------------------------------------------------------------------------------------------------------------------------------------------------------------------------------------------------------------------------------------------------------------------------------------------------------------------------------------------------------------------------------------------------------------------------------------------------------------------------------------------------------------------------------------------------------------------------------------------------------------------|-----------------------------------------------------------------------------------------------------------------------------------------------------------------------------------------------------------------------------------------------------------------------------------------------------------------------------------------------------------------------------------------------|
| DZ1.6            | Provide improved pedestrian and cycle links to Carlow Bus Park and Carlow Train Station.         | <p>emission reductions that can be supported via this action relative to national GHG emission reduction targets and requirements.</p> <p>In the absence of any mitigation, works involved in the updating of road space have the potential to generate a range of slight to significant environmental effects, including noise impacts, local air quality impacts (through the generation of construction dust), impacts on water quality (through the run-off of silt and cement based products during construction), and biodiversity impacts.</p> <p>The delivery of expanded sustainable/active travel networks has the potential to promote the use of sustainable and active travel modes in the community, encourage modal shift and support the reduction of vehicle related emissions. This is likely to have a slight to moderate positive environmental effect - having regard to the share of GHG emission reductions that can be supported via this action relative to national GHG emission reduction targets and requirements.</p> | Provide improved pedestrian and cycle links to Carlow Bus Park and Carlow Train Station; having due regard to environmental sensitivities such as the receiving water environment, biodiversity, European sites, local air quality, and cultural heritage.                                                                                                                                    |
| DZ1.11           | Advance Urban Regeneration and Development Fund (URDF) projects to achieve the Carlow 2040 plan. | <p>This action has the potential to create a variety of positive environmental effects. In a climate context, this action has the potential to support the offset embodied GHG emissions associated with the construction of new residential development.</p> <p>This action has the potential to support the use of derelict structures which could result in significant negative effects if unmitigated. Any use should ensure correct restoration of derelict structures. This action has the potential to have adverse effects on Bats which are Annex IV species, as many roosts are located within old unused buildings. This action has the potential to have significant positive effects on population and land use.</p> <p>There is the potential for light and air pollution during retrofitting works. Retrofitting works may also negatively affect the appropriate conservation of protected structures. Therefore there is also scope for there to be negative effects if unmitigated.</p>                                         | Advance Urban Regeneration and Development Fund (URDF) projects to achieve the Carlow 2040 plan; having due regard to environmental sensitivities such as European sites and biodiversity, the need to appropriately protect and conserve protected structures in accordance with relevant protected structures regulations, and the need to not negatively impinge on any protected species. |



| Action Reference | Original Action | Potentially Significant Adverse Effect, if Unmitigated, including:                                                                                                                                                                                                                                 | Recommendations integrated into the Plan, included in: |
|------------------|-----------------|----------------------------------------------------------------------------------------------------------------------------------------------------------------------------------------------------------------------------------------------------------------------------------------------------|--------------------------------------------------------|
|                  |                 | This action may support the carrying out of significant urban development, which may result in a range of slight to significant negative environmental effects in the absence of appropriate design or mitigation, including construction related effects, or effects on land use, or biodiversity |                                                        |



## 5. MITIGATION MEASURES

This section outlines measures that were incorporated into the Draft LACAP in order to mitigate against potential effects to European sites as identified above. The Draft LACAP was prepared in an iterative manner whereby the Plan and AA documents have informed subsequent versions of the other. These mitigation measures ensure that there will be no significant effects to the ecological integrity of any European site from implementation of the Draft LACAP. The mitigation measures most relevant to the protection of European sites are identified in Table 5-1 and Table 5-2 below<sup>29</sup>. Some of these measures, many of which were integrated into the current Plan through the SEA and AA processes for that Plan, were retained and/or updated.

The plan making process was carried out in parallel with the SEA and AA processes. Regular communication and interaction took place between the environmental assessment team and the plan making team. Environmental considerations that came to light during the SEA and AA processes, including consultation processes, were regularly communicated to the plan making team during the plan making process. As necessary, environmental mitigation measures to ameliorate the potential negative environmental effects of implementing the Draft LACAP were developed and then integrated into the Draft LACAP. Much of the environmental mitigation was embedded in the plan early on in the process as a result of this. This process was carried out in an iterative manner to ensure optimal plan making and environmental outcomes. Environmental considerations were also integrated into the plan so as to facilitate maximizing identified positive environmental effects of the Draft LACAP.

Mitigation measures were proposed that maximize the co-benefits of climate action for other environmental components such local air quality, human health, biodiversity, water quality and other interrelated areas (i.e., win-win solutions).

Additional text clarifying environmental protection related obligations and environmental enhancement opportunities was attached to a variety of defined actions in the plan (as seen in Table 5-1). This text was shaped to ensure that environmental considerations are appropriately taken into account during plan implementation. This text has also been shaped to ensure plan implementation generates the minimum level of negative environmental effects and the maximum level of positive environmental effects.

Several environmental governance principles were established to ensure plan implementation generates the minimum level of negative environmental effects and the maximum level of positive environmental effects (as seen in Table 5-2). These environmental governance principles shall underpin and guide plan implementation and shall apply to and be integrated into all actions/activities which result due to the implementation of the plan.

---

<sup>29</sup> For a complete assessment of the Plan, against all environmental components (These components comprise biodiversity, fauna, flora, population, human health, soil, water, air, climatic factors, material assets, cultural heritage including architectural and archaeological heritage, landscape and the interrelationship between the above factors), refer to the Strategic Environmental Assessment (SEA) Environmental Report.



**Table 5-1: Recommendations integrated into the Plan**

| Action Reference | Original Action                                                                                                                                                           | Potentially Significant Adverse Effect, if Unmitigated, including:                                                                                                                                                                                                                                                                                                                                                                                                                                                                                                                                                                                                                 | Recommendations integrated into the Plan, included in:                                                                                                                                                                                                                                                                                                              |
|------------------|---------------------------------------------------------------------------------------------------------------------------------------------------------------------------|------------------------------------------------------------------------------------------------------------------------------------------------------------------------------------------------------------------------------------------------------------------------------------------------------------------------------------------------------------------------------------------------------------------------------------------------------------------------------------------------------------------------------------------------------------------------------------------------------------------------------------------------------------------------------------|---------------------------------------------------------------------------------------------------------------------------------------------------------------------------------------------------------------------------------------------------------------------------------------------------------------------------------------------------------------------|
| G1.12            | Provide match funding to enable climate, energy and biodiversity action projects.                                                                                         | This action has the potential to contribute to the creation of slight to significant positive environmental effects on climate, biodiversity, water quality and hydrology, and local air quality.<br><br>Development supported by this action, such as renewable energy or biodiversity action projects related development could potentially have negative environmental effects.                                                                                                                                                                                                                                                                                                 | Provide match funding to enable climate, energy, biodiversity action projects - which promote climate action co-benefits and do not contravene relevant environmental protection criteria or cause significant negative environmental effects.                                                                                                                      |
| B1.2             | Prepare and implement a carbon savings programme of measures for Council buildings/facilities to assist in achieving a 51% reduction in greenhouse gas emissions by 2030. | This action will support the local authority reducing its organizational GHG emissions in line with climate policy and legislation and emission reduction targets. The action is likely to have a slight positive environmental effect - having regard to the share of GHG emission reductions that can be supported via this action relative to national GHG emission reduction targets and requirements.<br><br>There is the potential for light and air pollution during retrofitting works. Retrofitting works may also negatively affect the appropriate conservation of protected structures. Therefore there is also scope for there to be negative effects if unmitigated. | Prepare and implement a carbon savings programme of measures for Council buildings/facilities to assist in achieving a 51% reduction in greenhouse gas emissions by 2030, having due regard to environmental sensitivities such as local human receptors, European sites and biodiversity, and the need to appropriately protect and conserve protected structures. |
| B1.4             | Complete the National Public Lighting Energy Efficiency Project in County Carlow to reduce the GHG emissions and energy usage of public Lighting.                         | This action will support the local authority in reducing its organizational GHG emissions in line with climate policy and legislation and emission reduction targets. The action is likely to have a slight positive environmental effect - having regard to the share of GHG emission reductions that can be supported via this action relative to national GHG emission reduction targets and requirements.<br><br>The spectrum of light from LED sources has the potential to impact nocturnal species. Therefore there is also scope for there to be slight negative effects if unmitigated.                                                                                   | Complete the National Public Lighting Energy Efficiency Project in County Carlow to reduce the GHG emissions and energy usage of public Lighting, while ensuring the lumen levels and spectral range are maintained or reduced/controlled to avoid effects to biodiversity.                                                                                         |
| B1.5             | Develop planning conditions with specifications and                                                                                                                       | This action will support the local authority in reducing its organizational GHG emissions in line with climate policy and legislation and emission reduction targets. The action is likely to have a slight positive environmental                                                                                                                                                                                                                                                                                                                                                                                                                                                 | Develop planning conditions with specifications and standards to minimise energy use and light pollution from                                                                                                                                                                                                                                                       |



| Action Reference | Original Action                                                                                                                                                                                                 | Potentially Significant Adverse Effect, if Unmitigated, including:                                                                                                                                                                                                                                                                                                                                                                                                                                                                                                                                                                                                                                                                                                                                         | Recommendations integrated into the Plan, included in:                                                                                                                                                                                                                                                                                                                                                    |
|------------------|-----------------------------------------------------------------------------------------------------------------------------------------------------------------------------------------------------------------|------------------------------------------------------------------------------------------------------------------------------------------------------------------------------------------------------------------------------------------------------------------------------------------------------------------------------------------------------------------------------------------------------------------------------------------------------------------------------------------------------------------------------------------------------------------------------------------------------------------------------------------------------------------------------------------------------------------------------------------------------------------------------------------------------------|-----------------------------------------------------------------------------------------------------------------------------------------------------------------------------------------------------------------------------------------------------------------------------------------------------------------------------------------------------------------------------------------------------------|
|                  | standards to minimise energy use and light pollution from outdoor lighting in all new developments.                                                                                                             | <p>effect - having regard to the share of GHG emission reductions that can be supported via this action relative to national GHG emission reduction targets and requirements.</p> <p>The spectrum of light from LED sources has the potential to impact nocturnal species. Therefore there is also scope for there to be slight negative effects if unmitigated.</p>                                                                                                                                                                                                                                                                                                                                                                                                                                       | outdoor lighting in all new developments, ensuring the lumen levels and spectral range are maintained or reduced/controlled to avoid effects to biodiversity.                                                                                                                                                                                                                                             |
| B1.7             | Upgrade existing social housing units using the worst first principal to B2 or cost optimal to reduce GHG emissions, energy consumption and contribute to alleviating of fuel poverty for vulnerable residents. | <p>This action will support the reduction of Residential sector GHG emissions. The action is likely to have a slight positive environmental effect - having regard to the share of GHG emission reductions that can be supported via this action relative to national GHG emission reduction targets and requirements.</p> <p>There is the potential for light and air pollution during retrofitting works. Retrofitting works may also negatively affect the appropriate conservation of protected structures. Therefore there is also scope for there to be negative effects if unmitigated.</p>                                                                                                                                                                                                         | Upgrade existing social housing units using the worst first principal to B2 or cost optimal to reduce GHG emissions, energy consumption and contribute to alleviating of fuel poverty for vulnerable residents, having due regard to environmental sensitivities such as local human receptors, European sites and biodiversity, and the need to appropriately protect and conserve protected structures. |
| B1.8             | Facilitate the upgrade of existing vacant & derelict residential and commercial properties in Carlow Town and County through schemes such as Towns Centre First, Croí Conaithe                                  | <p>This action will support the reduction of Residential and Commercial sector GHG emissions. The action is likely to have a slight positive environmental effect - having regard to the share of GHG emission reductions that can be supported via this action relative to national GHG emission reduction targets and requirements.</p> <p>There is the potential for light and air pollution during retrofitting works. Retrofitting works may also negatively affect the appropriate conservation of protected structures. Therefore there is also scope for there to be negative effects if unmitigated.</p> <p>There is the potential for adverse ecological effects if these vacant/derelict properties are supporting protected species or habitats, e.g. old buildings supporting bat roosts.</p> | Facilitate the upgrade of existing vacant & derelict residential and commercial properties in Carlow Town and County through schemes such as Towns Centre First, Croí Conaithe, having due regard to environmental sensitivities such as local human receptors, European sites and biodiversity, and the need to appropriately protect and conserve protected structures.                                 |



| Action Reference | Original Action                                                                                                                                                             | Potentially Significant Adverse Effect, if Unmitigated, including:                                                                                                                                                                                                                                                                                                                                                                                                                                                                                                                                                                                                                                                                                                                                                                                                                                                                                                                                                                                                                                                                                                                                                                         | Recommendations integrated into the Plan, included in:                                                                                                                                                                                                                                                                                                                                                                                        |
|------------------|-----------------------------------------------------------------------------------------------------------------------------------------------------------------------------|--------------------------------------------------------------------------------------------------------------------------------------------------------------------------------------------------------------------------------------------------------------------------------------------------------------------------------------------------------------------------------------------------------------------------------------------------------------------------------------------------------------------------------------------------------------------------------------------------------------------------------------------------------------------------------------------------------------------------------------------------------------------------------------------------------------------------------------------------------------------------------------------------------------------------------------------------------------------------------------------------------------------------------------------------------------------------------------------------------------------------------------------------------------------------------------------------------------------------------------------|-----------------------------------------------------------------------------------------------------------------------------------------------------------------------------------------------------------------------------------------------------------------------------------------------------------------------------------------------------------------------------------------------------------------------------------------------|
| B1.9             | Identify derelict properties throughout the County and use legislative powers such as Compulsory Purchase Order and compulsory acquisition order to facilitate their reuse. | <p>This action has the potential to support the use of derelict structures which could result in significant negative effects if unmitigated. Any use should ensure correct restoration of derelict structures. This action has the potential to have adverse effects on Bats which are Annex IV species, as many roosts are located within old unused buildings. This action has the potential to have significant positive effects on population and land use.</p> <p>There is the potential for light and air pollution during retrofitting works. Retrofitting works may also negatively affect the appropriate conservation of protected structures. Therefore there is also scope for there to be negative effects if unmitigated.</p> <p>There is the potential for adverse ecological effects if these derelict properties are supporting protected species or habitats, e.g. old buildings supporting bat roosts.</p>                                                                                                                                                                                                                                                                                                             | Identify derelict properties throughout the County and use legislative powers such as Compulsory Purchase Order and compulsory acquisition order to facilitate their reuse; having due regard to the need to appropriately protect and conserve protected structures in accordance with relevant protected structures regulations, and the need to not negatively impinge on any protected species.                                           |
| B1.10            | Target brownfield, vacancy and dereliction as part of the housing for all programme through repair and lease, buy and renew and SHIP programmes                             | <p>This action has the potential to create a variety of positive environmental effects. In a climate context, this action has the potential to support the offset embodied GHG emissions associated with the construction of new residential development.</p> <p>This action has the potential to support the use of derelict structures which could result in significant negative effects if unmitigated. Any use should ensure correct restoration of derelict structures. This action has the potential to have adverse effects on Bats which are Annex IV species, as many roosts are located within old unused buildings. This action has the potential to have significant positive effects on population and land use.</p> <p>There is the potential for light and air pollution during retrofitting works. Retrofitting works may also negatively affect the appropriate conservation of protected structures. Therefore there is also scope for there to be negative effects if unmitigated.</p> <p>This action may support the carrying out of significant residential development, which may result in a range of slight to significant negative environmental effects in the absence of appropriate design or mitigation,</p> | Target brownfield, vacancy and dereliction as part of the housing for all programme through repair and lease, buy and renew and SHIP programmes; having due regard to environmental sensitivities such as European sites and biodiversity, the need to appropriately protect and conserve protected structures in accordance with relevant protected structures regulations, and the need to not negatively impinge on any protected species. |





| Action Reference | Original Action                                                                                                                                        | Potentially Significant Adverse Effect, if Unmitigated, including:                                                                                                                                                                                                                                                                                                                                                                                                                                                                                                                                                                                                                                                                                                                                                    | Recommendations integrated into the Plan, included in:                                                                                                                                                                                                                                                                                            |
|------------------|--------------------------------------------------------------------------------------------------------------------------------------------------------|-----------------------------------------------------------------------------------------------------------------------------------------------------------------------------------------------------------------------------------------------------------------------------------------------------------------------------------------------------------------------------------------------------------------------------------------------------------------------------------------------------------------------------------------------------------------------------------------------------------------------------------------------------------------------------------------------------------------------------------------------------------------------------------------------------------------------|---------------------------------------------------------------------------------------------------------------------------------------------------------------------------------------------------------------------------------------------------------------------------------------------------------------------------------------------------|
|                  |                                                                                                                                                        | including construction related effects, or effects on traffic and transport, population and human health, land use, or biodiversity                                                                                                                                                                                                                                                                                                                                                                                                                                                                                                                                                                                                                                                                                   |                                                                                                                                                                                                                                                                                                                                                   |
| B1.12            | Prepare Carlow County Council guidelines for nature based sustainable drainage solutions                                                               | <p>This action has potential to support improving the effectiveness of nature based sustainable drainage solutions. The action will generate a positive effect for environmental receptors that are at risk of being negatively impacted by flood events - by reducing the risk of such flood events and promoting sustainable solutions for the same. The action has the potential to positively impact biodiversity, flora and fauna.</p> <p>The construction of SuDS has the potential to result in some negative environmental effects on water quality (e.g. due to the run-off of soil or cement-based material) or biodiversity (due to works impacting on water quality/aquatic ecology), for example.</p>                                                                                                    | Prepare Carlow County Council guidelines for nature based sustainable drainage solutions, ensuring the guidelines have appropriate regard to environmental protection requirements, including requirements to protect European sites.                                                                                                             |
| T1.1             | Appoint a fleet manager and develop a fleet management policy for Carlow County Council Fleet.                                                         | The implementation of the action will have no real environmental effect when considered in isolation. The action will serve to promote organisational climate action and the development of climate-positive policies.                                                                                                                                                                                                                                                                                                                                                                                                                                                                                                                                                                                                | Appoint a fleet manager and develop a sustainable fleet management policy for Carlow County Council Fleet.                                                                                                                                                                                                                                        |
| T1.2             | Investigate options for a renewable fuel alternative to diesel and the electrification of Council fleet vehicles including delivery of a pilot scheme. | <p>Increasing the level of local authority vehicles that use sustainable sources of energy/fuel will have a slight positive effect on climate.</p> <p>The scalable adoption of vehicles based on certain alternative fuels may contribute to the expansion of alternative fuel production sectors. These sectors may indirectly cause environmental effects (including uncertain and potentially negative effects) as a result of fuel sourcing, production and supply processes.</p> <p>This action has the potential to increase the uptake in Electric Vehicles and will support a modal shift and reduction in vehicle related GHG emissions.</p> <p>Electric vehicles have the potential to generate a variety of uncertain lifecycle impacts, including production related impacts and end-of-life related.</p> | Investigate options for a sustainably sourced renewable fuel alternative to diesel and the electrification of Council fleet vehicles including delivery of a pilot scheme, while ensuring sustainability criteria is appropriately considered during procurement processes and appropriate end-of-life vehicle management practices are in place. |



| Action Reference | Original Action                                                                                                                                                      | Potentially Significant Adverse Effect, if Unmitigated, including:                                                                                                                                                                                                                                                                                                                                                                                                                                                                                                                                                                                                                                                                                                                                                                                                                                                                                                                                                                                                                                                                                                                                                                                                                                                                                               | Recommendations integrated into the Plan, included in:                                                                                                                                                                                                                                                                                  |
|------------------|----------------------------------------------------------------------------------------------------------------------------------------------------------------------|------------------------------------------------------------------------------------------------------------------------------------------------------------------------------------------------------------------------------------------------------------------------------------------------------------------------------------------------------------------------------------------------------------------------------------------------------------------------------------------------------------------------------------------------------------------------------------------------------------------------------------------------------------------------------------------------------------------------------------------------------------------------------------------------------------------------------------------------------------------------------------------------------------------------------------------------------------------------------------------------------------------------------------------------------------------------------------------------------------------------------------------------------------------------------------------------------------------------------------------------------------------------------------------------------------------------------------------------------------------|-----------------------------------------------------------------------------------------------------------------------------------------------------------------------------------------------------------------------------------------------------------------------------------------------------------------------------------------|
| T1.3             | Develop and Adopt Electric Vehicle Strategy to support the transition to electric vehicle use in the wider community for County Carlow and for the South East Region | <p>This action has the potential to increase the uptake in Electric Vehicles and will support a modal shift and reduction in vehicle related GHG emissions.</p> <p>The expansion of the EV and consequently EV charging network will lead to the development of multiple charging points and ancillary electrical infrastructure including grid connection routes across the extent of the local authority's functional area.</p> <p>In the absence of any mitigation, works involved in the construction of additional charging point infrastructure have the potential to generate a range of slight to significant environmental effects, including noise impacts, local air quality impacts (through the generation of construction dust), impacts on water quality (through the run-off of silt and cement based products during construction), and biodiversity impacts.</p> <p>The delivery of good network of charging infrastructure has the potential to promote the use of sustainable travel modes in the community, encourage modal shift and support the reduction of vehicle related emissions. This is likely to have a slight to moderate positive environmental effect - having regard to the share of GHG emission reductions that can be supported via this action relative to national GHG emission reduction targets and requirements.</p> | Develop and Adopt Electric Vehicle Strategy to support the transition to electric vehicle use in the wider community for County Carlow and for the South East Region; having due regard to environmental sensitivities such as the receiving water environment, biodiversity, European sites, local air quality, cultural heritage etc. |
| T1.4             | Deliver active travel projects across the County to encourage use of active travel modes such as walking or cycling.                                                 | <p>This action supports the development of additional active travel infrastructure.</p> <p>In the absence of any mitigation, works involved in the construction of additional active travel infrastructure have the potential to generate a range of slight to significant environmental effects, including noise impacts, local air quality impacts (through the generation of construction dust), impacts on water quality (through the run-off of silt and cement based products during construction) and biodiversity impacts.</p> <p>The delivery of an expanded safe active travel network has the potential to promote the use of sustainable and active travel modes in the community, encourage modal shift and support the reduction of vehicle related emissions. This is likely to have a slight to moderate positive environmental</p>                                                                                                                                                                                                                                                                                                                                                                                                                                                                                                              | Deliver active travel projects across the County to encourage use of active travel modes such as walking or cycling; having due regard to environmental sensitivities such as the receiving water environment, biodiversity, European sites, local air quality, and cultural heritage.                                                  |



| Action Reference | Original Action                                                                                                              | Potentially Significant Adverse Effect, if Unmitigated, including:                                                                                                                                                                                                                                                                                                                                                                                                                                                                                                                                                         | Recommendations integrated into the Plan, included in:                                                                                                                                                                                                                                                                          |
|------------------|------------------------------------------------------------------------------------------------------------------------------|----------------------------------------------------------------------------------------------------------------------------------------------------------------------------------------------------------------------------------------------------------------------------------------------------------------------------------------------------------------------------------------------------------------------------------------------------------------------------------------------------------------------------------------------------------------------------------------------------------------------------|---------------------------------------------------------------------------------------------------------------------------------------------------------------------------------------------------------------------------------------------------------------------------------------------------------------------------------|
|                  |                                                                                                                              | effect - having regard to the share of GHG emission reductions that can be supported via this action relative to national GHG emission reduction targets and requirements.                                                                                                                                                                                                                                                                                                                                                                                                                                                 |                                                                                                                                                                                                                                                                                                                                 |
| T1.5             | Complete Transport Plans for Carlow Town, Tullow & Muine Bheag                                                               | <p>The implementation of the action will have no real environmental effect when considered in isolation (i.e. the development of the plans themselves).</p> <p>The implementation of transport plans has the potential to create a variety of slight to very significant positive and negative environmental effects in each of these settlements, including construction related impacts associated with development related action contained in the plans, including noise, dust, water quality and biodiversity.</p>                                                                                                    | Complete Transport Plans for Carlow Town, Tullow & Muine Bheag, having due regard to the potential to create climate action co-benefits, and environmental protection requirements, including the requirement to protect European sites.                                                                                        |
| NE1.2            | Implement the actions set out in the County Carlow Green Infrastructure Strategy                                             | <p>This action will promote the protection and further development of green infrastructure. The protection and development of green infrastructure has the potential to have wide ranging slight to very significant positive effects on biodiversity, and slight to significant positive effects on tourism and recreation amenity and water quality and hydrology.</p> <p>In absence of appropriate design and mitigation, the development of green infrastructure could potentially result in negative environmental effects, including negative construction related effects and negative effects on biodiversity.</p> | Implement the actions set out in the County Carlow Green Infrastructure Strategy; having due regard to environmental sensitivities such as archaeology, European sites, biodiversity and amenity value.                                                                                                                         |
| NE1.4            | Develop and implement a policy for the use of chemical pesticides and herbicides for areas managed by Carlow County Council. | <p>This action has the potential to have wide ranging slight to moderate effects on local biodiversity, water quality, soil, flora, fauna, etc. Limiting and regulating the use of herbicides and pesticides would prevent to some degree the occurrence of environmental pollution incidents due to the use of these substances.</p> <p>The negative environmental effect of the continued use of such substances is potentially significant, given the hazardous properties of these substances.</p>                                                                                                                     | Develop and implement a policy for the use of chemical pesticides and herbicides for areas managed by Carlow County Council, ensuring these substances are only used to a degree that does not cause significant effects on the receiving environment, such as the receiving water environment, biodiversity or European sites. |



| Action Reference | Original Action                                                                                                                                                                          | Potentially Significant Adverse Effect, if Unmitigated, including:                                                                                                                                                                                                                                                                                                                                                                                                                                                                                                                                                               | Recommendations integrated into the Plan, included in:                                                                                                                                                                                                                                      |
|------------------|------------------------------------------------------------------------------------------------------------------------------------------------------------------------------------------|----------------------------------------------------------------------------------------------------------------------------------------------------------------------------------------------------------------------------------------------------------------------------------------------------------------------------------------------------------------------------------------------------------------------------------------------------------------------------------------------------------------------------------------------------------------------------------------------------------------------------------|---------------------------------------------------------------------------------------------------------------------------------------------------------------------------------------------------------------------------------------------------------------------------------------------|
| NE1.5            | Prepare a Hedge and Road Verge Maintenance Strategy for Carlow County Council                                                                                                            | <p>This action has the potential to have wide ranging slight to moderate significant effects on local biodiversity, and slight to significant effects on landscape character and visual amenity. Promoting vegetative growth may result in an additional degree of carbon sequestration, marginally offsetting the effects of GHG emissions.</p> <p>Inappropriate or improper hedgerow maintenance could lead to negative environmental impacts on biodiversity and flora and fauna species present in such hedgerows.</p>                                                                                                       | Prepare a Hedge and Road Verge Maintenance Strategy for Carlow County Council, having due regard to hedgerow conservation requirements.                                                                                                                                                     |
| NE1.8            | Develop a Tree Strategy to provide the vision and direction for long-term planning, planting, protection and maintenance of trees, hedgerows and woodlands within Carlow Town and County | <p>This action has the potential to have wide ranging slight to moderate significant effects on local biodiversity, and slight to significant effects on landscape character and visual amenity. Promoting vegetative growth may result in an additional degree of carbon sequestration, marginally offsetting the effects of GHG emissions.</p>                                                                                                                                                                                                                                                                                 | Develop a Native Tree Strategy to provide the vision and direction for long-term planning, planting, protection and maintenance of native trees, hedgerows and woodlands within Carlow Town and County                                                                                      |
| C1.5             | Develop a Green Festivals & Events Strategy                                                                                                                                              | <p>This promotional action will underpin and support the effective delivery of climate action in the community by promoting awareness and understanding of sustainability and climate action related issues. The adoption of this action will support the full realization of the vision and main objectives of the plan in the community.</p> <p>This action has the potential to have wide ranging slight to very significant positive effects on biodiversity.</p> <p>If unmitigated, festivals and events can have negative impacts on the water quality, waste generation, soil, noise, energy use, GHG emissions, etc.</p> | Develop a Green Festivals & Events Strategy, ensuring these are carried out in accordance with sustainability guidelines, having due regard to environmental sensitivities such as the receiving water environment, biodiversity, European sites, local air quality, cultural heritage etc. |
| SRM1.10          | Carry out a feasibility study to identify the logistical, financial, and                                                                                                                 | This is a study-based action which, in isolation, will have no environmental effects. Depending on the outcome of the study, this action could                                                                                                                                                                                                                                                                                                                                                                                                                                                                                   | Carry out a feasibility study to identify the logistical, financial, planning, environmental and market challenges of                                                                                                                                                                       |



| Action Reference | Original Action                                                                                                                            | Potentially Significant Adverse Effect, if Unmitigated, including:                                                                                                                                                                                                                                                                                                                                                                                                                                                                                                                   | Recommendations integrated into the Plan, included in:                                                                                                                                                                                                                                                       |
|------------------|--------------------------------------------------------------------------------------------------------------------------------------------|--------------------------------------------------------------------------------------------------------------------------------------------------------------------------------------------------------------------------------------------------------------------------------------------------------------------------------------------------------------------------------------------------------------------------------------------------------------------------------------------------------------------------------------------------------------------------------------|--------------------------------------------------------------------------------------------------------------------------------------------------------------------------------------------------------------------------------------------------------------------------------------------------------------|
|                  | market challenges of a proposed district heating project in Carlow                                                                         | <p>potentially lead to development that has a positive effect on the climate and local air quality environments.</p> <p>In the absence of any mitigation, development that this study could lead onto, which could include extensive pipe laying works, could potentially have a variety of significant, negative environmental effects, including effects on: water quality, biodiversity, flora and fauna; the receiving air environment (due to the generation of construction dust) and the receiving noise environment (due to the generation of construction phase noise).</p> | a proposed district heating project in Carlow; ensuring the study has appropriate regard to planning and environmental protection considerations.                                                                                                                                                            |
| DZ1.2            | Prepare a register of opportunities outlining projects that will aid carbon reduction in the Decarbonising Zone                            | The implementation of the action will have no real environmental effect when considered in isolation. The action will serve to promote organisational climate action and the development of climate-positive policies.                                                                                                                                                                                                                                                                                                                                                               | Prepare a register of opportunities outlining projects that will aid carbon reduction in the Decarbonising Zone, ensuring integrated environmental protection requirements are appropriately considered.                                                                                                     |
| DZ1.3            | Carry out a geothermal feasibility study in Carlow Town to determine the technical and financial viability of a geothermal energy project. | <p>This is a study-based action. Depending on the outcome of the study, this action could potentially lead to development that has a positive effect on the climate and local air quality environments.</p> <p>In the absence of good design and appropriate design such a project could lead to unintended environmental impacts, including slight to significant negative effects on water quality, soils, hydrogeology and biodiversity.</p>                                                                                                                                      | Carry out a geothermal feasibility study in Carlow Town to determine the technical, financial, planning and environmental viability of a geothermal energy project, ensuring the study has appropriate regard to planning and environmental protection considerations.                                       |
| DZ1.4            | Provide a central location, Mobility Hub, which facilitates linkages between various low carbon transport options from Carlow Town centre. | <p>The development of infrastructure associated with a transport mobility hub may result in negative construction related environmental effects, including effects on water quality, Biodiversity, European sites and local noise and dust related effects.</p> <p>The delivery of expanded sustainable/active travel networks has the potential to promote the use of sustainable and active travel modes in the community, encourage modal shift and support the reduction of vehicle</p>                                                                                          | Provide a central location, Mobility Hub, which facilitates linkages between various low carbon transport options from Carlow Town centre; having due regard to environmental sensitivities such as the receiving water environment, biodiversity, European sites, local air quality, and cultural heritage. |



| Action Reference | Original Action                                                                                                                | Potentially Significant Adverse Effect, if Unmitigated, including:                                                                                                                                                                                                                                                                                                                                                                                                                                                                                                                                                                                                                                                                                                                                                                                                                                                  | Recommendations integrated into the Plan, included in:                                                                                                                                                                                                                                            |
|------------------|--------------------------------------------------------------------------------------------------------------------------------|---------------------------------------------------------------------------------------------------------------------------------------------------------------------------------------------------------------------------------------------------------------------------------------------------------------------------------------------------------------------------------------------------------------------------------------------------------------------------------------------------------------------------------------------------------------------------------------------------------------------------------------------------------------------------------------------------------------------------------------------------------------------------------------------------------------------------------------------------------------------------------------------------------------------|---------------------------------------------------------------------------------------------------------------------------------------------------------------------------------------------------------------------------------------------------------------------------------------------------|
|                  |                                                                                                                                | related emissions. This is likely to have a slight to moderate positive environmental effect - having regard to the share of GHG emission reductions that can be supported via this action relative to national GHG emission reduction targets and requirements.                                                                                                                                                                                                                                                                                                                                                                                                                                                                                                                                                                                                                                                    |                                                                                                                                                                                                                                                                                                   |
| DZ1.5            | Reduce private car dependency through the expansion of sustainable shared mobility infrastructures and schemes for Carlow Town | <p>In the absence of any mitigation, works involved in developing mobility infrastructure have the potential to generate a range of slight to significant environmental effects, including noise impacts, local air quality impacts (through the generation of construction dust), impacts on water quality (through the run-off of silt and cement-based products during construction), and biodiversity impacts.</p> <p>The delivery of expanded sustainable/active travel networks has the potential to promote the use of sustainable and active travel modes in the community, encourage modal shift and support the reduction of vehicle related emissions. This is likely to have a slight to moderate positive environmental effect - having regard to the share of GHG emission reductions that can be supported via this action relative to national GHG emission reduction targets and requirements.</p> | Reduce private car dependency through the expansion of sustainable shared mobility infrastructures and schemes for Carlow Town; having due regard to environmental sensitivities such as the receiving water environment, biodiversity, European sites, local air quality, and cultural heritage. |
| DZ1.6            | Provide improved pedestrian and cycle links to Carlow Bus Park and Carlow Train Station.                                       | <p>In the absence of any mitigation, works involved in the updating of road space have the potential to generate a range of slight to significant environmental effects, including noise impacts, local air quality impacts (through the generation of construction dust), impacts on water quality (through the run-off of silt and cement-based products during construction), and biodiversity impacts.</p> <p>The delivery of expanded sustainable/active travel networks has the potential to promote the use of sustainable and active travel modes in the community, encourage modal shift and support the reduction of vehicle related emissions.</p> <p>This is likely to have a slight to moderate positive environmental effect - having regard to the share of GHG emission reductions that can be supported via this action relative to national GHG emission reduction targets and requirements.</p>  | Provide improved pedestrian and cycle links to Carlow Bus Park and Carlow Train Station; having due regard to environmental sensitivities such as the receiving water environment, biodiversity, European sites, local air quality, and cultural heritage.                                        |



| Action Reference | Original Action                                                                                  | Potentially Significant Adverse Effect, if Unmitigated, including:                                                                                                                                                                                                                                                                                                                                                                                                                                                                                                                                                                                                                                                                                                                                                                                                                                                                                                                                                                                                                                                                                                                                                                                                                                                   | Recommendations integrated into the Plan, included in:                                                                                                                                                                                                                                                                                                                                        |
|------------------|--------------------------------------------------------------------------------------------------|----------------------------------------------------------------------------------------------------------------------------------------------------------------------------------------------------------------------------------------------------------------------------------------------------------------------------------------------------------------------------------------------------------------------------------------------------------------------------------------------------------------------------------------------------------------------------------------------------------------------------------------------------------------------------------------------------------------------------------------------------------------------------------------------------------------------------------------------------------------------------------------------------------------------------------------------------------------------------------------------------------------------------------------------------------------------------------------------------------------------------------------------------------------------------------------------------------------------------------------------------------------------------------------------------------------------|-----------------------------------------------------------------------------------------------------------------------------------------------------------------------------------------------------------------------------------------------------------------------------------------------------------------------------------------------------------------------------------------------|
| DZ1.11           | Advance Urban Regeneration and Development Fund (URDF) projects to achieve the Carlow 2040 plan. | <p>This action has the potential to create a variety of positive environmental effects. In a climate context, this action has the potential to support the offset embodied GHG emissions associated with the construction of new residential development.</p> <p>This action has the potential to support the use of derelict structures which could result in significant negative effects if unmitigated. Any use should ensure correct restoration of derelict structures. This action has the potential to have adverse effects on Bats which are Annex IV species, as many roosts are located within old unused buildings. This action has the potential to have significant positive effects on population and land use.</p> <p>There is the potential for light and air pollution during retrofitting works. Retrofitting works may also negatively affect the appropriate conservation of protected structures. Therefore there is also scope for there to be negative effects if unmitigated.</p> <p>This action may support the carrying out of significant urban development, which may result in a range of slight to significant negative environmental effects in the absence of appropriate design or mitigation, including construction related effects, or effects on land use, or biodiversity</p> | Advance Urban Regeneration and Development Fund (URDF) projects to achieve the Carlow 2040 plan; having due regard to environmental sensitivities such as European sites and biodiversity, the need to appropriately protect and conserve protected structures in accordance with relevant protected structures regulations, and the need to not negatively impinge on any protected species. |



**Table 5-2: Environmental Mitigation Measures related Environmental Governance Principles suggested for inclusion in the plan - specifically the plan implementation section**

|                                                                                                                                                                                                                                                                                                                                                                                                                   |
|-------------------------------------------------------------------------------------------------------------------------------------------------------------------------------------------------------------------------------------------------------------------------------------------------------------------------------------------------------------------------------------------------------------------|
| Promote climate action projects that support and maximize environmental co-benefits, such as biodiversity protection and enhancement; improved air, water or soil quality; or enhanced recreation, amenity and cultural heritage value, to ensure win-win benefits are gained.                                                                                                                                    |
| Support or facilitate climate action related projects and initiatives which seek to make improvements in soil structure, management and health by increasing soil organic carbon - which will create the environmental co-benefits of improving flood resilience by enhancing water holding capacity of soils and increasing the level of GHG sequestration associated with land use functions.                   |
| Ensure all development underpinned or supported by climate action is planned and implemented in a manner that appropriately considers the potential for environmental co-benefits, potential environmental impacts and environmental protection requirements. No climate action related development project that is likely to have a significant negative effect on the receiving environment shall be supported. |
| Ensure climate action related projects are carried out in a manner that promotes climate action-cultural heritage co-benefits, and do not result in unauthorized physical damage to cultural, archaeological or architectural features, or unauthorized or inappropriate alteration of the context of sensitive cultural heritage features.                                                                       |
| Ensure climate action related projects are carried out in a manner that promotes climate action water quality co-benefits, and align with the provisions of the Water Framework Directive and relevant River Basin Management Plan.                                                                                                                                                                               |
| Promote climate action projects that support protected trees, hedgerows and other habitats such as wetlands, floodzones which contribute to green infrastructure.                                                                                                                                                                                                                                                 |
| Support opportunities to improve ecological connectivity of non-designated habitats and sites to improve overall ecosystem resilience and functioning while supporting climate action within the county.                                                                                                                                                                                                          |
| Ensure all projects supported by the council have taken the necessary precautions to identify and manage invasives species, particularly with regard to Schedule III species. No climate action related development project that is likely to cause the spread of invasives species listed in Schedule III shall be supported.                                                                                    |
| Support opportunities to support peatland restoration, rehabilitation and maintenance while achieving climate targets through the implementation of the climate actions within the plan.                                                                                                                                                                                                                          |





## 6. CONCLUSION

Stage 1 AA Screening and Stage 2 AA of the Carlow Local Authority Climate Action Plan 2024-2029 was carried out. Implementation of the LACAP has the potential to result in effects to the integrity of any European sites, if unmitigated.

The risks to the safeguarding and integrity of the qualifying interests, special conservation interests and conservation objectives of the European sites were addressed by the inclusion of mitigation measures that will prioritise the avoidance of effects in the first place and mitigate effects where these cannot be avoided. In addition, all lower-level plans and projects arising through the implementation of the LACAP will themselves be subject to AA when further details of design and location are known.

In-combination effects from interactions with other plans and projects was considered in the assessment and the mitigation measures incorporated into the plan are seen to be robust to ensure there will be no significant adverse effects as a result of the implementation of the LACAP either alone or in-combination with other plans/projects.

Having incorporated mitigation measures, it is concluded that the Carlow Local Authority Climate Action Plan 2024-2029 is not foreseen to give rise to any significant adverse effects on designated European sites, alone or in combination with other plans or projects<sup>30</sup>. This evaluation is made in view of the conservation objectives of the habitats or species, for which these sites have been designated.

The AA process is ongoing and will inform and be concluded at adoption of the Plan.

---

<sup>30</sup> Except as provided for in Article 6(4) of the Habitats Directive, viz. There must be: a) no alternative solution available, b) imperative reasons of overriding public interest for the plan to proceed; and c) Adequate compensatory measures in place.



CONSULTANTS IN ENGINEERING,  
ENVIRONMENTAL SCIENCE  
& PLANNING

## APPENDIX 1

Background information to  
European sites

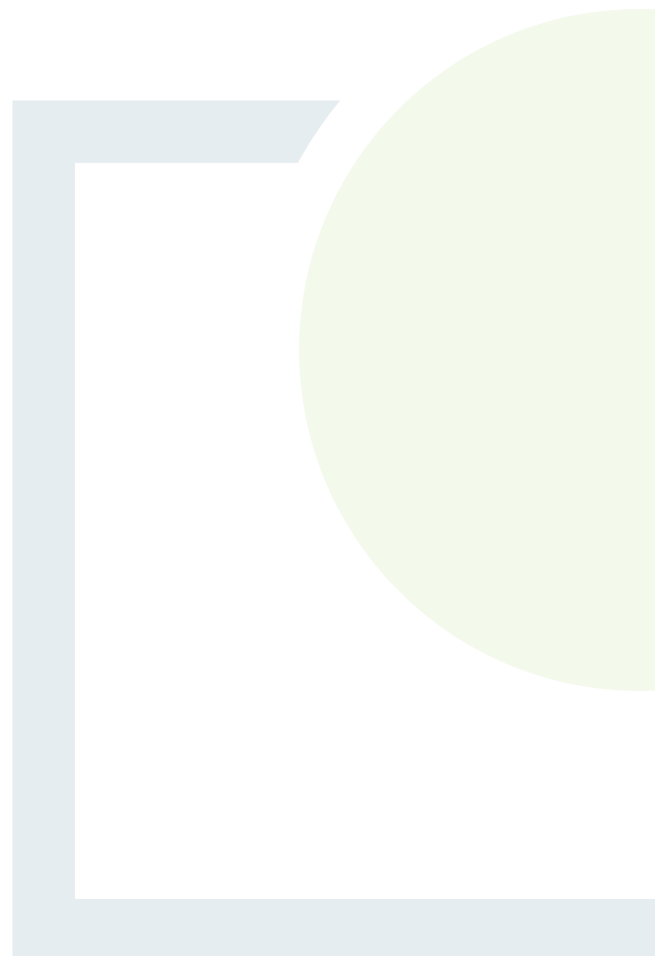



## Appendix 1 - Table 1 Quality and site characteristics of European sites considered in the assessment

| Site Code | Site Name               | Quality of Site                                                                                                                                                                                                                                                                                                                                                                                                                                                                                                                                                                                                                                                                                                                                                                                                                                                                                                                                                                                                                                                                                                                                                                                                                                                                                                                                                                                                                                                                                                                                                                                                                                                                                                                                                                                                                               | Other Site Characteristics                                                                                                                                                                                                                                                                                                                                                                                                                                                                                                                                                                                                                                                                                                                                                                                                                                                                                                                                                                                               |
|-----------|-------------------------|-----------------------------------------------------------------------------------------------------------------------------------------------------------------------------------------------------------------------------------------------------------------------------------------------------------------------------------------------------------------------------------------------------------------------------------------------------------------------------------------------------------------------------------------------------------------------------------------------------------------------------------------------------------------------------------------------------------------------------------------------------------------------------------------------------------------------------------------------------------------------------------------------------------------------------------------------------------------------------------------------------------------------------------------------------------------------------------------------------------------------------------------------------------------------------------------------------------------------------------------------------------------------------------------------------------------------------------------------------------------------------------------------------------------------------------------------------------------------------------------------------------------------------------------------------------------------------------------------------------------------------------------------------------------------------------------------------------------------------------------------------------------------------------------------------------------------------------------------|--------------------------------------------------------------------------------------------------------------------------------------------------------------------------------------------------------------------------------------------------------------------------------------------------------------------------------------------------------------------------------------------------------------------------------------------------------------------------------------------------------------------------------------------------------------------------------------------------------------------------------------------------------------------------------------------------------------------------------------------------------------------------------------------------------------------------------------------------------------------------------------------------------------------------------------------------------------------------------------------------------------------------|
| 000781    | Slaney River Valley SAC | Estuaries and intertidal sand and mud flats are particularly well represented in this site with salinity ranging from full freshwater to full seawater. The quality of these habitats is generally good. The Slaney River and its tributaries display good examples of floating river vegetation. An important area of alluvial forest is found at Macmine while old oak woodlands occur at Toomnafinnoge the latter being a remnant of the ancient oak woods of Shillelagh. The site is of high importance for the conservation of fish species notably <i>Salmo salar</i> <i>Petromyzon marinus</i> <i>Lampetra fluviatilis</i> <i>L. planeri</i> and the very localised <i>Alosa fallax fallax</i> . <i>Lutra lutra</i> is well distributed throughout while a significant population of <i>Margaritifera margaritifera</i> occurs on the Derreen River. The site provides year-round haul-out habitat for the Annex II species <i>Phoca vitulina</i> and includes regionally significant breeding and moulting sites. The site has high ornithological importance especially for wintering waterfowl with internationally important populations of <i>Branta bernicla hrota</i> <i>Cygnus olor</i> <i>Limosa limosa</i> and <i>Limosa lapponica</i> . There is at least a further 14 species of wintering waterfowl which occur in numbers of national importance. Wintering <i>Larus</i> gulls are well represented especially <i>Larus ridibundus</i> and <i>Larus fuscus</i> . A nesting colony of <i>Egretta garzetta</i> has recently become established within the site and birds are present in the area throughout the year. The site supports one of the best breeding concentrations of <i>Acrocephalus scirpaeus</i> in the country. A range of flora and fauna species listed as Red Data Book species occur within the site. | This site comprises almost the entire Slaney system from the headwater streams in the Wicklow Mountains to the extensive estuarine area of Wexford Harbour. The main river tributaries included are the Bann Glasha Clody Derry Derreen Douglas and Carrigower Rivers. The tidal influence extends upriver as far as Enniscorthy. In the upper and central regions the geology consists of granite. Above Kilcarrig Bridge the Slaney has cut a gorge into the granite plain. The Derry and Bann Rivers are bounded by a narrow line of uplands which corresponds to schist outcrops. South of Kildavin the Slaney flows through an area of Ordovician slates and grits. The river is often fringed by woodland and/or swamp vegetation. Other habitats which occur alongside the river include wet grassland scrub and in higher areas heath and bog. Improved grassland and arable land is included alongside the river for water quality reasons. Salt marshes are a feature of the lower estuarine area of the site. |
| 004040    | Wicklow Mountains SPA   | The site supports good examples of both upland and woodland bird communities. It has breeding <i>Falco columbarius</i> and <i>Falco peregrinus</i> as well as <i>Turdus torquatus</i> and <i>Lagopus lagopus</i> both of the latter being Red-listed in Ireland. It is the only site in Ireland where <i>Mergus merganser</i> breeds regularly. It is important for rare breeding passerines of oakwoods notably <i>Phoenicurus phoenicurus</i> and <i>Phylloscopus sibilatrix</i> . It also has <i>Sylvia borin</i> and <i>Sylvia atricapilla</i> .                                                                                                                                                                                                                                                                                                                                                                                                                                                                                                                                                                                                                                                                                                                                                                                                                                                                                                                                                                                                                                                                                                                                                                                                                                                                                          | This is an extensive upland site comprising a substantial part of the Wicklow Mountains. The underlying geology of the site is mainly of Leinster granites flanked by Ordovician schists mudstones and volcanics. The area was subject to glaciation and features fine examples of glacial lakes deep valleys and moraines. Most of site is over 300 m with much ground over 600 m and the highest peak of Lugnaquilla at 925 m.                                                                                                                                                                                                                                                                                                                                                                                                                                                                                                                                                                                         |



| Site Code | Site Name                     | Quality of Site                                                                                                                                                                                                                                                                                                                                                                                                                                                                                                                                                                                                                                                                                                                                                                                                                                                                                                                                                                                                                                                                                                                                                                                                                                                                                                                                                                                                                                                                                                                                                                                                                                                                                                                                                                                                                                                     | Other Site Characteristics                                                                                                                                                                                                                                                                                                                                                                                                                                                                                                                                                                                                                                                                                                                                                                                                                                                                                                                                                                                                                                                                                                                                                                                                                                                                                                  |
|-----------|-------------------------------|---------------------------------------------------------------------------------------------------------------------------------------------------------------------------------------------------------------------------------------------------------------------------------------------------------------------------------------------------------------------------------------------------------------------------------------------------------------------------------------------------------------------------------------------------------------------------------------------------------------------------------------------------------------------------------------------------------------------------------------------------------------------------------------------------------------------------------------------------------------------------------------------------------------------------------------------------------------------------------------------------------------------------------------------------------------------------------------------------------------------------------------------------------------------------------------------------------------------------------------------------------------------------------------------------------------------------------------------------------------------------------------------------------------------------------------------------------------------------------------------------------------------------------------------------------------------------------------------------------------------------------------------------------------------------------------------------------------------------------------------------------------------------------------------------------------------------------------------------------------------|-----------------------------------------------------------------------------------------------------------------------------------------------------------------------------------------------------------------------------------------------------------------------------------------------------------------------------------------------------------------------------------------------------------------------------------------------------------------------------------------------------------------------------------------------------------------------------------------------------------------------------------------------------------------------------------------------------------------------------------------------------------------------------------------------------------------------------------------------------------------------------------------------------------------------------------------------------------------------------------------------------------------------------------------------------------------------------------------------------------------------------------------------------------------------------------------------------------------------------------------------------------------------------------------------------------------------------|
|           |                               |                                                                                                                                                                                                                                                                                                                                                                                                                                                                                                                                                                                                                                                                                                                                                                                                                                                                                                                                                                                                                                                                                                                                                                                                                                                                                                                                                                                                                                                                                                                                                                                                                                                                                                                                                                                                                                                                     | <p>The substrate over much of site is peat with poor mineral soil occurring on the slopes and lower ground. Exposed rock and scree are features of the site. The dominant habitats present are blanket bog heaths and upland grassland. Fine examples of native Oak woodlands are found in the Glendalough area. The site which is within the Wicklow Mountains National Park is fragmented into about 20 separate parcels of land.</p>                                                                                                                                                                                                                                                                                                                                                                                                                                                                                                                                                                                                                                                                                                                                                                                                                                                                                     |
| 004076    | Wexford Harbour and Slobs SPA | <p>This site is of international importance for several species of waterfowl but also because it regularly supports well in excess of 20000 waterfowl. It is one of the top three sites in the country for numbers and diversity of wintering birds. Of particular importance is that it is one of the two most important sites in the world for <i>Anser albifrons flavirostris</i>. It also has internationally important populations of <i>Branta bernicla hrota</i> <i>Cygnus columbarius bewickii</i> and <i>Limosa lapponica</i> and is now one of the few sites in the country which supports a regular flock of <i>Cygnus columbarius bewickii</i>. There is at least a further 22 species of wintering waterfowl which occur in numbers of national importance. Several of these represent substantial proportions of the national totals especially <i>Anas penelope</i> (3.1%) <i>Anas platyrhynchos</i> (3.6%) <i>Anas acuta</i> (3.3%) <i>Aythya marila</i> (4.9%) <i>Mergus serrator</i> (4.1%) <i>Pluvialis apricaria</i> (3.7%) <i>Pluvialis squatarola</i> (11.3%) <i>Vanellus vanellus</i> (5.1%) and <i>Limosa limosa</i> (3.6%). Numbers of wintering birds are often swelled by hard-weather movements from Europe notably <i>Pluvialis apricaria</i> and <i>Vanellus vanellus</i>.</p> <p>The site is a regular location for <i>Philomachus pugnax</i> during passage and in winter and is regularly visited by a range of other passage waders most notably <i>Tringa glareola</i> <i>Tringa erythropus</i> and <i>Tringa ochropus</i>. <i>Asio flammeus</i> is a regular visitor in small numbers to the slobs during winter. A nesting colony of <i>Egretta garzetta</i> has recently become established within the site and birds are present in the area throughout the year. <i>Passer montanus</i> a Red Data Book species breeds.</p> | <p>Wexford Harbour is the lowermost part of the estuary of the River Slaney a major river that drains much of the south-east region. The site is divided between the natural estuarine habitats of Wexford Harbour and the reclaimed polders known as the north and south 'slobs'. The seaward boundary extends from the Rosslare peninsula in the south to the area just west of The Raven Point in the north while the inner boundaries of the site extend to Ferrycarrig bridge and towards Castlebridge. Shallow marine water is a principal habitat but at low tide extensive areas of intertidal flats are exposed. These vary from rippled sands in exposed areas to sandy-muds in the more sheltered areas especially at Hopeland and the inner estuary to the west of Wexford bridge. Salt marshes fringe the intertidal flats especially in the sheltered areas. The slobs are two flat areas of farmland mainly arable and pasture grassland empoldered behind 19th century sea-walls. The lands are drained by a network of channels which flow into two central channels in parts several hundred metres in width. Water from the channels is pumped into the sea with electric pumps. The channels often support swamp vegetation. Several conifer plantations are included especially on the south slob.</p> |



| Site Code | Site Name             | Quality of Site                                                                                                                                                                                                                                                                                                                                                                                                                                                                                                                                                                                                                                                                                                                                                                                                                                                                                                                                                                                                                                                      | Other Site Characteristics                                                                                                                                                                                                                                                                                                                                                                                                                                                                                                                                                                                                                                                                                                                                |
|-----------|-----------------------|----------------------------------------------------------------------------------------------------------------------------------------------------------------------------------------------------------------------------------------------------------------------------------------------------------------------------------------------------------------------------------------------------------------------------------------------------------------------------------------------------------------------------------------------------------------------------------------------------------------------------------------------------------------------------------------------------------------------------------------------------------------------------------------------------------------------------------------------------------------------------------------------------------------------------------------------------------------------------------------------------------------------------------------------------------------------|-----------------------------------------------------------------------------------------------------------------------------------------------------------------------------------------------------------------------------------------------------------------------------------------------------------------------------------------------------------------------------------------------------------------------------------------------------------------------------------------------------------------------------------------------------------------------------------------------------------------------------------------------------------------------------------------------------------------------------------------------------------|
|           |                       | <p>Part of the North Slob is a Nature Reserve and much of the slob is managed for the benefit of the wintering geese.</p> <p>Monitoring of the wintering birds of the slobs extends back to the 1960s and nowadays there is an ongoing monitoring and research programme. The North Slob has a wildfowl collection and an interpretative centre. The site supports <i>Puccinellia fasciculata</i> a Red Data Book species and has a good population of <i>Lepus timidus hibernicus</i>.</p>                                                                                                                                                                                                                                                                                                                                                                                                                                                                                                                                                                          |                                                                                                                                                                                                                                                                                                                                                                                                                                                                                                                                                                                                                                                                                                                                                           |
| 001757    | Holdenstown Bog SAC   | <p>The site supports an important though small example of transition mire vegetation. Transition mires associated with raised bogs are particularly rare in the region and this is probably the most easterly example in the country. It has many of the expected plant species for the habitat including the locally rare <i>Carex limosa</i>. The site appears to be in a fairly natural state.</p>                                                                                                                                                                                                                                                                                                                                                                                                                                                                                                                                                                                                                                                                | <p>The site is a small wetland in a kettle hole amongst morainic deposits. It is mostly dominated by raised bog but there is some open water. Birch woodland is invading the drier areas of the bog. An area of semi-improved grassland is included for practical boundary purposes. The area surrounding site is agricultural land.</p>                                                                                                                                                                                                                                                                                                                                                                                                                  |
| 002122    | Wicklow Mountains SAC | <p>The site comprises the largest complex of upland habitats in eastern Ireland with important examples of blanket bog wet heath and dry heath extensive in area and mostly of good quality. Alpine heath occurs at high levels along with calcareous and siliceous rocky habitats harbouring an arctic-alpine flora. A fine series of oligotrophic lakes occur and some have <i>Salvelinus alpinus</i>. Several oakwoods of moderate quality typical of the dry acidic woods of eastern Ireland are found. Seven Red Data Book plant species occur including the rare <i>Alchemilla alpina</i> and <i>Nitella gracilis</i> at its only Irish station. The site supports significant populations of breeding <i>Falco columbarius</i> and <i>Falco peregrinus</i>.</p> <p>The site is important for rare breeding passerines of oakwoods notably <i>Phoenicurus phoenicurus</i> and <i>Phylloscopus sibilatrix</i>. The site also has breeding <i>Turdus torquatus</i> and <i>Lagopus lagopus</i>. <i>Lutra lutra</i> occurs on several of the riverine systems.</p> | <p>An extensive upland site comprising much of the Wicklow Mountains and extending into Co. Dublin. The solid geology is mainly Leinster granites flanked by Ordovician schists mudstones and volcanics. The area has been glaciated and features fine examples of high corrie lakes deep valleys and moraines. Most of the site is over 300m with much ground over 600m and the highest peak of Lugnaquilla at 925m. The site includes the headwaters of several major rivers including the Liffey the Dargle and the Slaney. The substrate over much of the site is peat with poor mineral soil on the slopes and lower ground. Exposed rock and scree is a feature. The dominant habitats on the site are blanket bog heaths and upland grassland.</p> |



| Site Code | Site Name                 | Quality of Site                                                                                                                                                                                                                                                                                                                                                                                                                                                                                                   | Other Site Characteristics                                                                                                                                                                                                                                                                                                                                                                                                                                                                                                                                                                                                                                                                                                                                                                                                                                                                                                                                          |
|-----------|---------------------------|-------------------------------------------------------------------------------------------------------------------------------------------------------------------------------------------------------------------------------------------------------------------------------------------------------------------------------------------------------------------------------------------------------------------------------------------------------------------------------------------------------------------|---------------------------------------------------------------------------------------------------------------------------------------------------------------------------------------------------------------------------------------------------------------------------------------------------------------------------------------------------------------------------------------------------------------------------------------------------------------------------------------------------------------------------------------------------------------------------------------------------------------------------------------------------------------------------------------------------------------------------------------------------------------------------------------------------------------------------------------------------------------------------------------------------------------------------------------------------------------------|
| 000770    | Blackstairs Mountains SAC | <p>The importance of the site lies primarily in the extensive areas of high quality dry heath that occur. Limited peat accumulation on the site has allowed the development of this habitat. Wet heath also occurs in the areas where deeper peat has developed.</p> <p>Those areas that have not been afforested are largely undisturbed and relatively intact. The site is home to several scarce plant species including the Red Data Book species <i>Ornithopus perpusillus</i>.</p>                          | <p>The Blackstairs Mountains are situated at the southern end of the Leinster Mountain Chain. They are composed primarily of granite but also include especially on their eastern side some overlying Ordovician slates and sandstones.</p> <p>The range forms a roughly north-south orientated ridge some 22km long which includes six peaks over 520m. The dominant vegetation of the site is dry heath; this occurs throughout the site but predominantly on the higher sections of the range. Bare rock and scree is found in the highest and steepest sections of the site. <i>Molinia</i>-dominated wet heath/bog vegetation is found in very small amounts at lower levels and by streams. The valley of the Urrin River on the north-east side of the site supports some deciduous woodland and incipient bog. Much of the site is flanked by coniferous forest; this is not confined to the lowlands being found at over 640m north of Mount Leinster.</p> |
| 002252    | Thomastown Quarry SAC     | <p>The site supports a good example of petrifying springs with several diagnostic bryophyte species. The site is also of note for its general diversity of calcareous habitats over a small area. <i>Erigeron acer</i> a Red Data Book species has been recorded. A limited survey of aquatic invertebrates recorded the presence of two rare species for Ireland <i>Haliphus variegatus</i> and <i>Hesperocorixa moesta</i>. The site also supports has <i>Rana temporaria</i> and <i>Triturus vulgaris</i>.</p> | <p>The site comprises a disused limestone quarry just north of the village of Thomastown. Bare rock still accounts for a significant area of the site but most of it now supports wetland and grassland habitats. Water appears to flow eastwards through the site and there are several permanent ponds. Alkaline fen occurs in association with the springs and ponds as does some wet grassland. These wetland habitats are rich in bryophytes. Dry calcareous grassland generally species-rich is fairly widespread.</p>                                                                                                                                                                                                                                                                                                                                                                                                                                        |
| 004233    | River Nore SPA            | <p>The River Nore support nationally important numbers of <i>Alcedo atthis</i>. Other species which occur within the site include <i>Cygnus olor</i> <i>Anas platyrhynchos</i> <i>Phalacrocorax carbo</i> <i>Ardea cinerea</i> <i>Gallinula chloropus</i> <i>Gallinago gallinago</i> and <i>Riparia riparia</i>.</p>                                                                                                                                                                                              | <p>The River Nore SPA is a long linear site that includes the following river sections: the River Nore from the bridge at Townparks (north-west of Borris in Ossory) to Coolnamuck (approximately 3 km south of Inistioge) in Co. Kilkenny; the Delour River from its junction with the River Nore to Derrynaseera bridge (west of Castletown) in Co Laois; the Erkina River from its junction with the River Nore at Durrow Mills to Boston Bridge in Co. Laois; a 1.5 km stretch of the River Goul upstream of its junction with the Erkina River; the Kings</p>                                                                                                                                                                                                                                                                                                                                                                                                  |





| Site Code | Site Name                       | Quality of Site                                                                                                                                                                                                                                                                                                                                                                                                                                                                                                                                                                                                                                                                                                                                                                                                                              | Other Site Characteristics                                                                                                                                                                                                                                                                                                                                                                                                                                                                                                                                                                                                                                                                                                                                                                                                                                                                                                                                                                                                                                                                                                                                                                                                                            |
|-----------|---------------------------------|----------------------------------------------------------------------------------------------------------------------------------------------------------------------------------------------------------------------------------------------------------------------------------------------------------------------------------------------------------------------------------------------------------------------------------------------------------------------------------------------------------------------------------------------------------------------------------------------------------------------------------------------------------------------------------------------------------------------------------------------------------------------------------------------------------------------------------------------|-------------------------------------------------------------------------------------------------------------------------------------------------------------------------------------------------------------------------------------------------------------------------------------------------------------------------------------------------------------------------------------------------------------------------------------------------------------------------------------------------------------------------------------------------------------------------------------------------------------------------------------------------------------------------------------------------------------------------------------------------------------------------------------------------------------------------------------------------------------------------------------------------------------------------------------------------------------------------------------------------------------------------------------------------------------------------------------------------------------------------------------------------------------------------------------------------------------------------------------------------------|
|           |                                 |                                                                                                                                                                                                                                                                                                                                                                                                                                                                                                                                                                                                                                                                                                                                                                                                                                              | River from its junction with the River Nore to a bridge at Mill Island Co. Kilkenny. The site includes the river channel and marginal vegetation.                                                                                                                                                                                                                                                                                                                                                                                                                                                                                                                                                                                                                                                                                                                                                                                                                                                                                                                                                                                                                                                                                                     |
| 002162    | River Barrow and River Nore SAC | The site supports many Annexed habitats including the priority habitats of alluvial woodland and petrifying springs. Quality of habitat is generally good. The site also supports a number of Annex II animal species - <i>Salmo salar</i> <i>Margaritifera margaritifera</i> <i>M.m. durrovensis</i> <i>Alosa fallax fallax</i> <i>Austropotamobius pallipes</i> <i>Petromyzon marinus</i> <i>Lutra lutra</i> <i>Lampetra fluviatilis</i> and <i>L. planeri</i> . Annex I Bird species include <i>Anser albifrons flavirostris</i> <i>Falco peregrinus</i> <i>Cygnus cygnus</i> <i>Cygnus columbianus bewickii</i> <i>Limosa lapponica</i> <i>Pluvialis apricaria</i> and <i>Alcedo atthis</i> . A range of rare plants and invertebrates are found in the woods along these rivers and rare plants are also associated with the saltmarsh. | This site consists of most of the freshwater stretches of the Barrow/Nore River catchments. The Barrow is tidal as far upriver as Graiguenamanagh while the Nore is tidal as far upriver as Inishtioige. The site also includes the extreme lower reaches of the River Suir and all of the estuarine component of Waterford Harbour extending to Creadan Head. The larger of the many tributaries include the Lerr Fushoge Mountain Aughavaud Owenass Boherbaun and Stradbally Rivers of the Barrow and the Delour Dinin Erkina Owveg Munster Arrigle and King's Rivers on the Nore. Both rivers rise in the Old Red Sandstone of the Slieve Bloom Mountains. They traverse limestone bedrock for a good proportion of their routes though the middle reaches of the Barrow and many of the eastern tributaries run through Leinster Granite. A wide range of habitats associated with the rivers are included within the site including substantial areas of woodland (deciduous mixed) dry heath wet grassland swamp and marsh vegetation salt marshes a small dune system biogenic reefs and intertidal sand and mud flats. Areas of improved grassland arable land and coniferous plantations are included in the site for water quality reasons. |



**Appendix 1 - Table 2 Background data for European sites considered in the assessment; including the Qualifying features (Qualifying Interests or Special Conservation Interests) and the known threats and pressures as recorded by the National Parks and Wildlife Services**

| Site Code | Site Name                 | Qualifying Feature                                                                                                                                                                                                                                                                                                                                                                                                                                                                                                                                                                                                                                                                                                                                                                                                                                                                                                                                                                                             | Pressures Codes                                                                                                                                                                                       | Known Threats and Pressures                                                                                                                                                                                                                                                                                                                                                                                                                                                                                                                                                                                                                                                                                                                                                                                                                                                                                                                             |
|-----------|---------------------------|----------------------------------------------------------------------------------------------------------------------------------------------------------------------------------------------------------------------------------------------------------------------------------------------------------------------------------------------------------------------------------------------------------------------------------------------------------------------------------------------------------------------------------------------------------------------------------------------------------------------------------------------------------------------------------------------------------------------------------------------------------------------------------------------------------------------------------------------------------------------------------------------------------------------------------------------------------------------------------------------------------------|-------------------------------------------------------------------------------------------------------------------------------------------------------------------------------------------------------|---------------------------------------------------------------------------------------------------------------------------------------------------------------------------------------------------------------------------------------------------------------------------------------------------------------------------------------------------------------------------------------------------------------------------------------------------------------------------------------------------------------------------------------------------------------------------------------------------------------------------------------------------------------------------------------------------------------------------------------------------------------------------------------------------------------------------------------------------------------------------------------------------------------------------------------------------------|
| 000770    | Blackstairs Mountains SAC | Northern Atlantic wet heaths with <i>Erica tetralix</i> [4010], European dry heaths [4030]                                                                                                                                                                                                                                                                                                                                                                                                                                                                                                                                                                                                                                                                                                                                                                                                                                                                                                                     | A04.02, K01.01, G01.03.02, G01.02, E03, K02.01, B02, J01.01, A04.01.02                                                                                                                                | Non intensive grazing, Erosion, Off-road motorized driving, Walking, horseriding and non-motorised vehicles, Discharges, Species composition change (succession), Forest and Plantation management & use, Burning down, Intensive sheep grazing                                                                                                                                                                                                                                                                                                                                                                                                                                                                                                                                                                                                                                                                                                         |
| 000781    | Slaney River Valley SAC   | Alluvial forests with <i>Alnus glutinosa</i> and <i>Fraxinus excelsior</i> (Alno-Padion, Alnion incanae, Salicion albae) [91E0], Sea lamprey ( <i>Petromyzon marinus</i> ) [1095], Harbour seal ( <i>Phoca vitulina</i> ) [1365], Twaite shad ( <i>Alosa fallax</i> ) [1103], River lamprey ( <i>Lampetra fluviatilis</i> ) [1099], Brook lamprey ( <i>Lampetra planeri</i> ) [1096], Atlantic salmon ( <i>Salmo salar</i> ) [1106], Estuaries [1130], Mediterranean salt meadows ( <i>Juncetalia maritimi</i> ) [1410], Old sessile oak woods with <i>Ilex</i> and <i>Blechnum</i> in the British Isles [91A0], Otter ( <i>Lutra lutra</i> ) [1355], Freshwater pearl mussel ( <i>Margaritifera margaritifera</i> ) [1029], Atlantic salt meadows ( <i>Glauco-Puccinellietalia maritimae</i> ) [1330], Water courses of plain to montane levels with the <i>Ranunculion fluitantis</i> and <i>Callitriche-Batrachion</i> vegetation [3260], Mudflats and sandflats not covered by seawater at low tide [1140] | H01.05, B02, H01.01, D03.01.03, H01, F02.03.01, A01, A08, J02.06, D01.01, J02.12.02, J02.11, A10.01, F01.03, F03.02.04, J02.06.01, E03, K01.01, C01.01, I01, D01.05, J02.05.02, H01.08, J02, A09, E05 | Diffuse pollution to surface waters due to agricultural and forestry activities, Forest and Plantation management & use, Pollution to surface waters by industrial plants, Fishing harbours, Pollution to surface waters (limnic & terrestrial, marine & brackish), Bait digging or collection, Cultivation, Fertilisation, Water abstractions from surface waters, Paths, tracks, cycling tracks, Dykes and flooding defense in inland water systems, Siltation rate changes, dumping, depositing of dredged deposits, Removal of hedges and copses or scrub, Bottom culture, Predator control, Surface water abstractions for agriculture, Discharges, Erosion, Sand and gravel extraction, Invasive non-native species, Bridge, viaduct, Modifying structures of inland water courses, Diffuse pollution to surface waters due to household sewage and waste waters, Human induced changes in hydraulic conditions, Irrigation, Storage of materials |
| 001757    | Holdenstown Bog SAC       | Transition mires and quaking bogs [7140]                                                                                                                                                                                                                                                                                                                                                                                                                                                                                                                                                                                                                                                                                                                                                                                                                                                                                                                                                                       | A04, J02.01.03, J02, A01, B01, D02.01.01, X                                                                                                                                                           | Grazing, Infilling of ditches, dykes, ponds, pools, marshes or pits, Human induced changes in hydraulic conditions, Cultivation, Forest planting on open ground, Suspended electricity and phone lines, No threats or pressures                                                                                                                                                                                                                                                                                                                                                                                                                                                                                                                                                                                                                                                                                                                         |



| Site Code | Site Name                       | Qualifying Feature                                                                                                                                                                                                                                                                                                                                                                                                                                                                                                                                                                                                                                                                                                                                                                                                                               | Pressures Codes                                                                                                                                                                                         | Known Threats and Pressures                                                                                                                                                                                                                                                                                                                                                                                                                                                                                                                                                                                                                                                                                                                                                                                                                                                                                                                           |
|-----------|---------------------------------|--------------------------------------------------------------------------------------------------------------------------------------------------------------------------------------------------------------------------------------------------------------------------------------------------------------------------------------------------------------------------------------------------------------------------------------------------------------------------------------------------------------------------------------------------------------------------------------------------------------------------------------------------------------------------------------------------------------------------------------------------------------------------------------------------------------------------------------------------|---------------------------------------------------------------------------------------------------------------------------------------------------------------------------------------------------------|-------------------------------------------------------------------------------------------------------------------------------------------------------------------------------------------------------------------------------------------------------------------------------------------------------------------------------------------------------------------------------------------------------------------------------------------------------------------------------------------------------------------------------------------------------------------------------------------------------------------------------------------------------------------------------------------------------------------------------------------------------------------------------------------------------------------------------------------------------------------------------------------------------------------------------------------------------|
| 002122    | Wicklow Mountains SAC           | Siliceous rocky slopes with chasmophytic vegetation [8220], Old sessile oak woods with Ilex and Blechnum in the British Isles [91A0], Blanket bogs * if active bog [7130], European dry heaths [4030], Calaminarian grasslands of the Violetalia calaminariae [6130], Species-rich Nardus grasslands, on siliceous substrates in mountain areas - and submountain areas in Continental Europe [6230], Calcareous rocky slopes with chasmophytic vegetation [8210], Siliceous scree of the montane to snow levels (Androsacetalia alpinae and Galeopsietalia ladani) [8110], Natural dystrophic lakes and ponds [3160], Alpine and Boreal heaths [4060], Otter (Lutra lutra) [1355], Oligotrophic waters containing very few minerals of sandy plains (Littorelletalia uniflorae) [3110], Northern Atlantic wet heaths with Erica tetralix [4010] | D01.01, G01.02, E01, G04.01, B06, G05.06, G01.03.02, A05.02, G02.09, C01.03, E03.01, I01, J01.01, G01, A04, G05.07, F03, G01.04, G05.01, F03.02.02, B02.05, F04.02, L05, G05.04, G05.09, K01.01, K04.05 | Paths, tracks, cycling tracks, Walking, horseriding and non-motorised vehicles, Urbanised areas, human habitation, Military manouvres, Grazing in forests or woodland, Tree surgery, felling for public safety, removal of roadside trees, Off-road motorized driving, Stock feeding, Wildlife watching, Peat extraction, Disposal of household or recreational facility waste, Invasive non-native species, Burning down, Outdoor sports and leisure activities, recreational activities, Grazing, Missing or wrongly directed conservation measures, Hunting and collection of wild animals (terrestrial), Mountaineering, rock climbing, speleology, Trampling, overuse, Taking from nest (e.g. falcons), Non-intensive timber production (leaving dead wood or old trees untouched), Collection (fungi, lichen, berries etc.), Collapse of terrain, landslide, Vandalism, Fences, fencing, Erosion, Damage by herbivores (including game species) |
| 002162    | River Barrow and River Nore SAC | Atlantic salt meadows (Glauco-Puccinellietalia maritima) [1330], Desmoulin`s whorl snail (Vertigo moulinsiana) [1016], Estuaries [1130], Sea lamprey (Petromyzon marinus) [1095], Killarney fern (Trichomanes speciosum) [1421], Water courses of plain to montane levels with the Ranunculion fluitantis and Callitricho-Batrachion vegetation [3260], Otter (Lutra lutra) [1355], Reefs [1170], Brook lamprey (Lampetra planeri) [1096], Petrifying springs with tufa formation (Cratoneurion) [7220], European dry heaths [4030], Freshwater pearl mussel (Margaritifera margaritifera) [1029], Twaite shad (Alosa fallax) [1103], Atlantic salmon (Salmo salar) [1106], Old sessile oak woods with Ilex and Blechnum in the British Isles [91A0], Nore Pearl                                                                                 | H01, C01.03, A02.01, K01.01, F02.01.02, F02.03, A10.01, J02.12.02, J02.05.02, J03.02.01, I01, B02.01.01, A04.01.01, B05, M01, D03.01, E02, C01.01.01, F02, F01.01, J02.02.01, J02, B02, J02.06, B07     | Pollution to surface waters (limnic & terrestrial, marine & brackish), Peat extraction, Agricultural intensification, Erosion, Netting, Leisure fishing, Removal of hedges and copses or scrub, Dykes and flooding defense in inland water systems, Modifying structures of inland water courses, Reduction in migration or migration barriers, Invasive non-native species, Forest replanting (native trees), Intensive cattle grazing, Use of fertilizers (forestry), Changes in abiotic conditions, Port areas, Industrial or commercial areas, Sand and gravel quarries, Fishing and harvesting aquatic resources, Intensive fish farming, intensification , Dredging or removal of limnic sediments, Human induced changes in hydraulic conditions, Forest and Plantation management & use, Water abstractions from surface waters, Forestry activities not referred to above                                                                    |



| Site Code | Site Name | Qualifying Feature                                                                                                                                                                                                                                                                                                                                                                                                                                                                                                                                                                                                                             | Pressures Codes | Known Threats and Pressures |
|-----------|-----------|------------------------------------------------------------------------------------------------------------------------------------------------------------------------------------------------------------------------------------------------------------------------------------------------------------------------------------------------------------------------------------------------------------------------------------------------------------------------------------------------------------------------------------------------------------------------------------------------------------------------------------------------|-----------------|-----------------------------|
|           |           | Mussel ( <i>Margaritifera durrovensis</i> ) [1990], <i>Salicornia</i> and other annuals colonising mud and sand [1310], Mediterranean salt meadows ( <i>Juncetalia maritimi</i> ) [1410], Alluvial forests with <i>Alnus glutinosa</i> and <i>Fraxinus excelsior</i> ( <i>Alno-Padion</i> , <i>Alnion incanae</i> , <i>Salicion albae</i> ) [91E0], River lamprey ( <i>Lampetra fluviatilis</i> ) [1099], Hydrophilous tall herb fringe communities of plains and of the montane to alpine levels [6430], White-clawed crayfish ( <i>Austropotamobius pallipes</i> ) [1092], Mudflats and sandflats not covered by seawater at low tide [1140] |                 |                             |



**Appendix 1 - Table 3 Known threats and pressures related to the qualifying interests from each Special Area of Conservation as per article 17 reporting from the National Parks and Wildlife Services**

| Qualifying Interests                                           | EU Code | Current threats to Qualifying Interests                                                                                                                                                                                                                                           | Sensitivity of Qualifying Interests                                                                                                                 |
|----------------------------------------------------------------|---------|-----------------------------------------------------------------------------------------------------------------------------------------------------------------------------------------------------------------------------------------------------------------------------------|-----------------------------------------------------------------------------------------------------------------------------------------------------|
| Desmoulin's Whorl Snail ( <i>Vertigo moulinsiana</i> )         | [1016]  | Loss of riverside and canalside habitat; exploitation of esker sites and drainage of wetlands, and sheep grazing and overexploitation of dune sites.                                                                                                                              | Changes to ground vegetation condition, groundwater dependent and is highly sensitive to hydrological changes.                                      |
| Freshwater Pearl Mussel ( <i>Margaritifera margaritifera</i> ) | [1029]  | In stream works, hydrological and morphological alterations, sediment and enrichment, pollution due urbanisation etc. Poor substrate quality due to increased growth of algal and macrophyte vegetation as a result of severe nutrient enrichment, as well as physical siltation. | Surface water dependent. Highly sensitive to hydrological change. Very highly sensitive to pollution.                                               |
| White-clawed Crayfish ( <i>Austropotamobius pallipes</i> )     | [1092]  | Poor substrate quality due to increased growth of algal and macrophyte vegetation as a result of severe nutrient enrichment, as well as physical siltation.                                                                                                                       | Invasive species, disease, surface water dependent. Highly sensitive to hydrological change. Very highly sensitive to pollution.                    |
| Sea Lamprey ( <i>Petromyzon marinus</i> )                      | [1095]  | Barriers to upstream migration (e.g. weirs), which limit access to spawning beds and juvenile habitat are main threats to this species.                                                                                                                                           | Marine water dependent. Low sensitivity to hydrological changes. Coastal development, trampling from recreational activity.                         |
| Brook Lamprey ( <i>Lampetra planeri</i> )                      | [1096]  | Channel maintenance, barriers, passage obstruction, gross pollution and specific pollutants.                                                                                                                                                                                      | Surface water dependent. Highly sensitive to hydrological change. Availability of suitable spawning ground is a considerable issue for the species. |



**Appendix 1 - Table 4 Known threats and pressures related to the special conservation interests from each Special protection Area as per article 17 reporting from the National Parks and Wildlife Services**

| Species Code | Common Name               | Scientific Name                   | Threats and Pressures Codes                           | Known Threats and Pressures                                                                                                                                                                                                                                                                                                                                                                            |
|--------------|---------------------------|-----------------------------------|-------------------------------------------------------|--------------------------------------------------------------------------------------------------------------------------------------------------------------------------------------------------------------------------------------------------------------------------------------------------------------------------------------------------------------------------------------------------------|
| A004         | Little Grebe              | Tachybaptus ruficollis ruficollis | Xxp/Xxt                                               | No threats and pressures identified by the NPWS                                                                                                                                                                                                                                                                                                                                                        |
| A005         | Great Crested Grebe       | Podiceps cristatus                | Xxp/Xxt                                               | No threats and pressures identified by the NPWS                                                                                                                                                                                                                                                                                                                                                        |
| A017         | Cormorant                 | Phalacrocorax carbo carbo         | D01                                                   | Wind, wave and tidal power, including infrastructure                                                                                                                                                                                                                                                                                                                                                   |
| A028         | Grey Heron                | Ardea cinerea cinerea             | H01, Xxp/Xxt                                          | Pollution to surface waters (limnic & terrestrial, marine & brackish), No threats and pressures identified by the NPWS                                                                                                                                                                                                                                                                                 |
| A037         | Bewick's Swan             | Cygnus columbianus bewickii       | A02, B01, C03, D02, G01, H07, M02                     | Modification of cultivation practices, Forest planting on open ground, Renewable abiotic energy use, Utility and service lines, Outdoor sports and leisure activities, recreational activities, Other forms of pollution, Changes in biotic conditions                                                                                                                                                 |
| A038         | Whooper Swan              | Cygnus cygnus                     | A02, A11, C03, D02, G01, H07                          | Modification of cultivation practices, Agriculture activities not referred to above, Renewable abiotic energy use, Utility and service lines, Outdoor sports and leisure activities, recreational activities, Other forms of pollution                                                                                                                                                                 |
| A046         | Light-Bellied Brent Goose | Branta bernicla hrota             | A02, A11, C03, D02, F01, G01, G05, H03, H07, I01, J03 | Modification of cultivation practices, Agriculture activities not referred to above, Renewable abiotic energy use, Utility and service lines, Marine and Freshwater Aquaculture, Outdoor sports and leisure activities, recreational activities, Other Human intrusions and disturbances, Marine water pollution, Other forms of pollution, Invasive non-native species, Other Ecosystem Modifications |





| Species Code | Common Name      | Scientific Name    | Threats and Pressures Codes                      | Known Threats and Pressures                                                                                                                                                                                                                                                                                                                                                                                               |
|--------------|------------------|--------------------|--------------------------------------------------|---------------------------------------------------------------------------------------------------------------------------------------------------------------------------------------------------------------------------------------------------------------------------------------------------------------------------------------------------------------------------------------------------------------------------|
| A048         | Common Shelduck  | Tadorna tadorna    | F01, F02, G01, H03, M01                          | Marine and Freshwater Aquaculture, Fishing and harvesting aquatic resources, Outdoor sports and leisure activities, recreational activities, Marine water pollution, Changes in abiotic conditions                                                                                                                                                                                                                        |
| A050         | Eurasian Wigeon  | Anas penelope      | C03, F01, F03, G01, H01, H03, H07, I01, J02, J03 | Renewable abiotic energy use, Marine and Freshwater Aquaculture, Hunting and collection of wild animals (terrestrial), Outdoor sports and leisure activities, recreational activities, Pollution to surface waters (limnic & terrestrial, marine & brackish), Marine water pollution, Other forms of pollution, Invasive non-native species, Human induced changes in hydraulic conditions, Other Ecosystem Modifications |
| A052         | Teal             | Anas crecca        | Xxp/Xxt                                          | No threats and pressures identified by the NPWS                                                                                                                                                                                                                                                                                                                                                                           |
| A053         | Mallard          | Anas platyrhynchos | Xxp/Xxt                                          | No threats and pressures identified by the NPWS                                                                                                                                                                                                                                                                                                                                                                           |
| A054         | Northern Pintail | Anas acuta         | C03, F01, F03, G01, H01, H03, H07, J02           | Renewable abiotic energy use, Marine and Freshwater Aquaculture, Hunting and collection of wild animals (terrestrial), Outdoor sports and leisure activities, recreational activities, Pollution to surface waters (limnic & terrestrial, marine & brackish), Marine water pollution, Other forms of pollution, Human induced changes in hydraulic conditions                                                             |
| A062         | Greater Scaup    | Aythya marila      | C03, F01, F02, F03, G01, H01, H03                | Renewable abiotic energy use, Marine and Freshwater Aquaculture, Fishing and harvesting aquatic resources, Hunting and collection of wild animals (terrestrial), Outdoor sports and leisure activities, recreational activities, Pollution to surface waters (limnic & terrestrial, marine & brackish), Marine water pollution                                                                                            |



| Species Code | Common Name            | Scientific Name                    | Threats and Pressures Codes                      | Known Threats and Pressures                                                                                                                                                                                                                                                                                                                                                    |
|--------------|------------------------|------------------------------------|--------------------------------------------------|--------------------------------------------------------------------------------------------------------------------------------------------------------------------------------------------------------------------------------------------------------------------------------------------------------------------------------------------------------------------------------|
| A067         | Common Goldeneye       | <i>Bucephala clangula</i>          | C03, F01, F03, G01, H01, H03, H07, M02           | Renewable abiotic energy use, Marine and Freshwater Aquaculture, Hunting and collection of wild animals (terrestrial), Outdoor sports and leisure activities, recreational activities, Pollution to surface waters (limnic & terrestrial, marine & brackish), Marine water pollution, Other forms of pollution, Changes in biotic conditions                                   |
| A069         | Red-Breasted Merganser | <i>Mergus serrator</i>             | C03, F01, F02, G01, H03                          | Renewable abiotic energy use, Marine and Freshwater Aquaculture, Fishing and harvesting aquatic resources, Outdoor sports and leisure activities, recreational activities, Marine water pollution                                                                                                                                                                              |
| A082         | Hen Harrier            | <i>Circus cyaneus</i>              | A02, B01, B02, C01, C03, F03, G01, I01, J01, J03 | Modification of cultivation practices, Forest planting on open ground, Forest and Plantation management & use, Mining and quarrying, Renewable abiotic energy use, Hunting and collection of wild animals (terrestrial), Outdoor sports and leisure activities, recreational activities, Invasive non-native species, Fire and Fire suppression, Other Ecosystem Modifications |
| A098         | Merlin                 | <i>Falco columbarius</i>           | A02, B01, B02, C03, M02                          | Modification of cultivation practices, Forest planting on open ground, Forest and Plantation management & use, Renewable abiotic energy use, Changes in biotic conditions                                                                                                                                                                                                      |
| A103         | Peregrine Falcon       | <i>Falco peregrinus peregrinus</i> | C03, F03, J03, M02                               | Renewable abiotic energy use, Hunting and collection of wild animals (terrestrial), Other Ecosystem Modifications, Changes in biotic conditions                                                                                                                                                                                                                                |
| A125         | Eurasian Coot          | <i>Fulica atra atra</i>            | C03, G01, H01                                    | Renewable abiotic energy use, Outdoor sports and leisure activities, recreational activities, Pollution to surface waters (limnic & terrestrial, marine & brackish)                                                                                                                                                                                                            |



| Species Code | Common Name            | Scientific Name       | Threats and Pressures Codes                           | Known Threats and Pressures                                                                                                                                                                                                                                                                                                                            |
|--------------|------------------------|-----------------------|-------------------------------------------------------|--------------------------------------------------------------------------------------------------------------------------------------------------------------------------------------------------------------------------------------------------------------------------------------------------------------------------------------------------------|
| A130         | Eurasian Oystercatcher | Haematopus ostralegus | C03, F01, F02, G01, H03, J02                          | Renewable abiotic energy use, Marine and Freshwater Aquaculture, Fishing and harvesting aquatic resources, Outdoor sports and leisure activities, recreational activities, Marine water pollution, Human induced changes in hydraulic conditions                                                                                                       |
| A140         | European Golden Plover | Pluvialis apricaria   | A02, A04, B01, C01, C03, F01, G01, H03, J01, K03, M02 | Modification of cultivation practices, Grazing, Forest planting on open ground, Mining and quarrying, Renewable abiotic energy use, Marine and Freshwater Aquaculture, Outdoor sports and leisure activities, recreational activities, Marine water pollution, Fire and Fire suppression, Interspecific faunal relations, Changes in biotic conditions |
| A141         | Grey Plover            | Pluvialis squatarola  | C03, F01, F02, G01, H03, J02, J03, M01                | Renewable abiotic energy use, Marine and Freshwater Aquaculture, Fishing and harvesting aquatic resources, Outdoor sports and leisure activities, recreational activities, Marine water pollution, Human induced changes in hydraulic conditions, Other Ecosystem Modifications, Changes in abiotic conditions                                         |
| A142         | Northern Lapwing       | Vanellus vanellus     | A02, C03, F01, G01, H03                               | Modification of cultivation practices, Renewable abiotic energy use, Marine and Freshwater Aquaculture, Outdoor sports and leisure activities, recreational activities, Marine water pollution                                                                                                                                                         |
| A143         | Red Knot               | Calidris canutus      | C03, F01, F02, G01, H03, J02, J03, M01                | Renewable abiotic energy use, Marine and Freshwater Aquaculture, Fishing and harvesting aquatic resources, Outdoor sports and leisure activities, recreational activities, Marine water pollution, Human induced changes in hydraulic conditions, Other Ecosystem Modifications, Changes in abiotic conditions                                         |



| Species Code | Common Name         | Scientific Name                | Threats and Pressures Codes            | Known Threats and Pressures                                                                                                                                                                                                                                                                                            |
|--------------|---------------------|--------------------------------|----------------------------------------|------------------------------------------------------------------------------------------------------------------------------------------------------------------------------------------------------------------------------------------------------------------------------------------------------------------------|
| A144         | Sanderling          | <i>Calidris alba</i>           | C03, F01, G01, H03, M01                | Renewable abiotic energy use, Marine and Freshwater Aquaculture, Outdoor sports and leisure activities, recreational activities, Marine water pollution, Changes in abiotic conditions                                                                                                                                 |
| A149         | Dunlin              | <i>Calidris alpina</i>         | C03, F01, F02, G01, H03, J02, J03, M01 | Renewable abiotic energy use, Marine and Freshwater Aquaculture, Fishing and harvesting aquatic resources, Outdoor sports and leisure activities, recreational activities, Marine water pollution, Human induced changes in hydraulic conditions, Other Ecosystem Modifications, Changes in abiotic conditions         |
| A156         | Black-Tailed Godwit | <i>Limosa limosa islandica</i> | A02, C03, F01, F02, G01, H03, J02, J03 | Modification of cultivation practices, Renewable abiotic energy use, Marine and Freshwater Aquaculture, Fishing and harvesting aquatic resources, Outdoor sports and leisure activities, recreational activities, Marine water pollution, Human induced changes in hydraulic conditions, Other Ecosystem Modifications |



CONSULTANTS IN ENGINEERING,  
ENVIRONMENTAL SCIENCE  
& PLANNING

## APPENDIX 2

Relationship with other plans  
and programmes

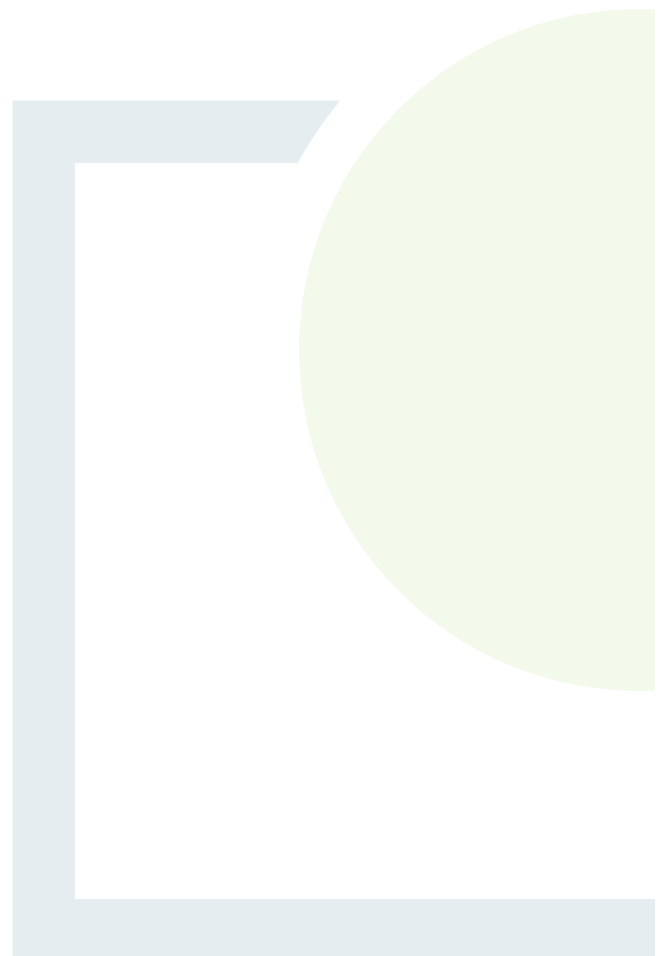

This appendix is not intended to be a full and comprehensive review of inter-related Plans or Programmes, EU Directives, the transposing regulations or the regulatory framework for environmental protection and management. The information is not exhaustive and it is recommended to consult the Plan or Programme, Directive or Regulation to become familiar with the full details of each.

| Legislation, Plan, etc.                                    | Summary of high level aim/ purpose/ objective                                                                                                                                                                                                                                                                                                                                                                                       | Summary of lower level objectives, actions etc.                                                                                                                                                                                                                                                                                                                                                                                                                                                                                                                                                                                                                                                                                                                                                                                                                                                                                                                                                                             | Relevance to the Plan                                                                                                                                                                                                                                                                                                          |
|------------------------------------------------------------|-------------------------------------------------------------------------------------------------------------------------------------------------------------------------------------------------------------------------------------------------------------------------------------------------------------------------------------------------------------------------------------------------------------------------------------|-----------------------------------------------------------------------------------------------------------------------------------------------------------------------------------------------------------------------------------------------------------------------------------------------------------------------------------------------------------------------------------------------------------------------------------------------------------------------------------------------------------------------------------------------------------------------------------------------------------------------------------------------------------------------------------------------------------------------------------------------------------------------------------------------------------------------------------------------------------------------------------------------------------------------------------------------------------------------------------------------------------------------------|--------------------------------------------------------------------------------------------------------------------------------------------------------------------------------------------------------------------------------------------------------------------------------------------------------------------------------|
| <b>European Level</b>                                      |                                                                                                                                                                                                                                                                                                                                                                                                                                     |                                                                                                                                                                                                                                                                                                                                                                                                                                                                                                                                                                                                                                                                                                                                                                                                                                                                                                                                                                                                                             |                                                                                                                                                                                                                                                                                                                                |
| <b>SEA Directive (2001/42/EC)</b>                          | <ul style="list-style-type: none"> <li>Contribute to the integration of environmental considerations into the preparation and adoption of plans and programmes with a view to promoting sustainable development.</li> <li>Provide for a high level of protection of the environment by carrying out an environmental assessment of plans and programmes which are likely to have significant effects on the environment.</li> </ul> | <ul style="list-style-type: none"> <li>Carry out an environmental assessment for plans or programmes referred to in Articles 2 to 4 of the Directive.</li> <li>Prepare an environmental report which identifies, describes and evaluates the likely significant effects on the environment of implementing the plan or programme and reasonable alternatives that consider the objectives and the geographical scope of the plan or programme.</li> <li>Consult with relevant authorities, stakeholders and public allowing sufficient time to make a submission.</li> <li>Consult other Member States where the implementation of a plan or programme is likely to have transboundary environmental effects.</li> <li>Inform relevant authorities and stakeholders on the decision to implement the plan or programme.</li> <li>Issue a statement to include requirements detailed in Article 9 of the Directive.</li> <li>Monitor and mitigate significant environmental effects identified by the assessment.</li> </ul> | Implementation of the Climate Action Plan needs to comply with all environmental legislation and align with and cumulatively contribute towards – in combination with other users and bodies and their plans etc. – the achievement of the objectives of the regulatory framework for environmental protection and management. |
| <b>EIA Directive (2011/92/EU as amended by 2014/52/EU)</b> | <ul style="list-style-type: none"> <li>Requires the assessment of the environmental effects of public and private projects which are likely to have significant effects on the environment.</li> </ul>                                                                                                                                                                                                                              | <ul style="list-style-type: none"> <li>All projects listed in Annex I are considered as having significant effects on the environment and require an EIA.</li> </ul>                                                                                                                                                                                                                                                                                                                                                                                                                                                                                                                                                                                                                                                                                                                                                                                                                                                        | Implementation of the Climate Action Plan needs to comply with all environmental legislation and align with and cumulatively contribute towards – in combination with other users and bodies and their plans etc. – the                                                                                                        |



| Legislation, Plan, etc.                      | Summary of high level aim/ purpose/ objective                                                                                                                                                                                                                                                                                                                                                                                                                                                                                                                                                                           | Summary of lower level objectives, actions etc.                                                                                                                                                                                                                                                                                                                                                                                                                                                                                                                                                                                                                                                                                                                                                                                                  | Relevance to the Plan                                                                                                                                                                                                                                                                                                                 |
|----------------------------------------------|-------------------------------------------------------------------------------------------------------------------------------------------------------------------------------------------------------------------------------------------------------------------------------------------------------------------------------------------------------------------------------------------------------------------------------------------------------------------------------------------------------------------------------------------------------------------------------------------------------------------------|--------------------------------------------------------------------------------------------------------------------------------------------------------------------------------------------------------------------------------------------------------------------------------------------------------------------------------------------------------------------------------------------------------------------------------------------------------------------------------------------------------------------------------------------------------------------------------------------------------------------------------------------------------------------------------------------------------------------------------------------------------------------------------------------------------------------------------------------------|---------------------------------------------------------------------------------------------------------------------------------------------------------------------------------------------------------------------------------------------------------------------------------------------------------------------------------------|
|                                              | <ul style="list-style-type: none"> <li>Aims to assess and implement avoidance or mitigation measures to eliminate environmental effects, before consent is given of projects likely to have significant effects on the environment by virtue, inter alia, of their nature, size or location are made subject to a requirement for development consent and an assessment with regard to their effects. Those projects are defined in Article 4.</li> </ul>                                                                                                                                                               | <ul style="list-style-type: none"> <li>For projects listed in Annex II, a "screening procedure" is required to determine the effects of projects on the basis of thresholds/criteria or a case by case examination. This should take into account Annex III.</li> <li>The environmental impact assessment shall identify, describe and assess in an appropriate manner, in the light of each individual case and in accordance with Articles 4 to 12, the direct and indirect effects of a project on the following factors: human beings, fauna and flora, soil, water, air, climate and the landscape, material assets and the cultural heritage, the interaction between each factor.</li> <li>Consult with relevant authorities, stakeholders and public allowing sufficient time to make a submission before a decision is made.</li> </ul> | <p>achievement of the objectives of the regulatory framework for environmental protection and management.</p>                                                                                                                                                                                                                         |
| <p><b>Habitats Directive (92/43/EEC)</b></p> | <ul style="list-style-type: none"> <li>Promote the preservation, protection and improvement of the quality of the environment, including the conservation of natural habitats and of wild fauna and flora.</li> <li>Contribute towards ensuring biodiversity through the conservation of natural habitats and of wild fauna and flora.</li> <li>Maintain or restore to favourable conservation status, natural habitats and species of wild fauna and flora of community interest.</li> <li>Promote the maintenance of biodiversity, taking account of economic, social, cultural and regional requirements.</li> </ul> | <ul style="list-style-type: none"> <li>Propose and protect sites of importance to habitats, plant and animal species.</li> <li>Establish a network of European sites hosting the natural habitat types listed in Annex I and habitats of the species listed in Annex II, to enable the natural habitat types and the species' habitats concerned to be maintained or, where appropriate, restored at a favourable conservation status in their natural range.</li> <li>Carry out comprehensive assessment of habitat types and species present.</li> <li>Establish a system of strict protection for the animal species and plant species listed in Annex IV.</li> </ul>                                                                                                                                                                         | <p>Implementation of the Climate Action Plan needs to comply with all environmental legislation and align with and cumulatively contribute towards – in combination with other users and bodies and their plans etc. – the achievement of the objectives of the regulatory framework for environmental protection and management.</p> |

| Legislation, Plan, etc.                                      | Summary of high level aim/ purpose/ objective                                                                                                                                                                                                                                                                                                                                                                                                                                                  | Summary of lower level objectives, actions etc.                                                                                                                                                                                                                                                                                                                                                                                                                                                                                                                                                                                                                                                                                                                                                                              | Relevance to the Plan                                                                                                                                                                                                                                                                                                          |
|--------------------------------------------------------------|------------------------------------------------------------------------------------------------------------------------------------------------------------------------------------------------------------------------------------------------------------------------------------------------------------------------------------------------------------------------------------------------------------------------------------------------------------------------------------------------|------------------------------------------------------------------------------------------------------------------------------------------------------------------------------------------------------------------------------------------------------------------------------------------------------------------------------------------------------------------------------------------------------------------------------------------------------------------------------------------------------------------------------------------------------------------------------------------------------------------------------------------------------------------------------------------------------------------------------------------------------------------------------------------------------------------------------|--------------------------------------------------------------------------------------------------------------------------------------------------------------------------------------------------------------------------------------------------------------------------------------------------------------------------------|
| <b>Birds Directive (2009/147/EC)</b>                         | <ul style="list-style-type: none"> <li>• Conserve all species of naturally occurring birds in the wild state including their eggs, nests and habitats.</li> <li>• Protect, manage and control these species and comply with regulations relating to their exploitation.</li> <li>• The species included in Annex I shall be the subject of special conservation measures concerning their habitat in order to ensure their survival and reproduction in their area of distribution.</li> </ul> | <ul style="list-style-type: none"> <li>• Preserve, maintain or re-establish a sufficient diversity and area of habitats for all the species of birds referred to in Annex 1.</li> <li>• Preserve, maintain and establish biotopes and habitats to include the creation of protected areas (Special Protection Areas).</li> <li>• Ensure the upkeep and management in accordance with the ecological needs of habitats inside and outside the protected zones, re-establish destroyed biotopes and creation of biotopes.</li> <li>• Measures for regularly occurring migratory species not listed in Annex I is required as regards their breeding, moulting and wintering areas and staging posts along their migration routes. The protection of wetlands and particularly wetlands of international importance.</li> </ul> | Implementation of the Climate Action Plan needs to comply with all environmental legislation and align with and cumulatively contribute towards – in combination with other users and bodies and their plans etc. – the achievement of the objectives of the regulatory framework for environmental protection and management. |
| <b>EU Bathing Water Directive (revised) 2006 [2006/7/EC]</b> | <ul style="list-style-type: none"> <li>• The purpose of this Directive is to preserve, protect and improve the quality of the environment and to protect human health by complementing Directive 2000/60/EC</li> </ul>                                                                                                                                                                                                                                                                         | <p>This Directive lays down provisions for:</p> <ul style="list-style-type: none"> <li>• the monitoring and classification of bathing water quality;</li> <li>• the management of bathing water quality; and</li> <li>• the provision of information to the public on bathing water quality</li> </ul>                                                                                                                                                                                                                                                                                                                                                                                                                                                                                                                       | Implementation of the Climate Action Plan needs to comply with all environmental legislation and align with and cumulatively contribute towards – in combination with other users and bodies and their plans etc. – the achievement of the objectives of the regulatory framework for environmental protection and management. |
| <b>EU Nitrates Directive (91/676/EC)</b>                     | <ul style="list-style-type: none"> <li>• Reducing water pollution caused or induced by nitrates from agricultural sources and - preventing further such pollution.</li> </ul>                                                                                                                                                                                                                                                                                                                  | <p>Ireland’s Nitrates Action Programme is designed to prevent pollution of surface waters and ground water from agricultural sources and to protect and improve water quality. Ireland’s third NAP came into operation in 2014. Each Member State’s NAP must include:</p> <ul style="list-style-type: none"> <li>• a limit on the amount of livestock manure applied to the land each year</li> </ul>                                                                                                                                                                                                                                                                                                                                                                                                                        | Implementation of the Climate Action Plan needs to comply with all environmental legislation and align with and cumulatively contribute towards – in combination with other users and bodies and their plans etc. – the achievement of the objectives of the                                                                   |

| Legislation, Plan, etc.                                     | Summary of high level aim/ purpose/ objective                                                                                                                                                                                                                                                                      | Summary of lower level objectives, actions etc.                                                                                                                                                                                                                                                                                                                                                                                                                                                                                                                                                                                                                      | Relevance to the Plan                                                                                                                                                                                                                                                                                                                 |
|-------------------------------------------------------------|--------------------------------------------------------------------------------------------------------------------------------------------------------------------------------------------------------------------------------------------------------------------------------------------------------------------|----------------------------------------------------------------------------------------------------------------------------------------------------------------------------------------------------------------------------------------------------------------------------------------------------------------------------------------------------------------------------------------------------------------------------------------------------------------------------------------------------------------------------------------------------------------------------------------------------------------------------------------------------------------------|---------------------------------------------------------------------------------------------------------------------------------------------------------------------------------------------------------------------------------------------------------------------------------------------------------------------------------------|
|                                                             |                                                                                                                                                                                                                                                                                                                    | <ul style="list-style-type: none"> <li>• set periods when land spreading is prohibited due to risk</li> <li>• set capacity levels for the storage of livestock manure</li> </ul>                                                                                                                                                                                                                                                                                                                                                                                                                                                                                     | regulatory framework for environmental protection and management.                                                                                                                                                                                                                                                                     |
| <b>Directive 2010/75/EU on industrial emissions</b>         | <p>The purpose of this Directive is lay down rules to prevent or, where that is not practicable, to reduce industrial emissions into air, water and land and to prevent the generation of waste, in order to achieve a high level of environmental protection.</p>                                                 | <p>The legislation covers industrial activities in the following sectors:</p> <ul style="list-style-type: none"> <li>• energy;</li> <li>• metal production and processing;</li> <li>• minerals;</li> <li>• chemicals;</li> <li>• waste management;</li> <li>• and other sectors such as pulp and paper production, slaughterhouses and the intensive rearing of poultry and pigs.</li> </ul> <p>All installations covered by the directive must prevent and reduce pollution by applying the best available techniques (BATs)* and address efficient energy use, waste prevention and management and measures to prevent accidents and limit their consequences.</p> | <p>Implementation of the Climate Action Plan needs to comply with all environmental legislation and align with and cumulatively contribute towards – in combination with other users and bodies and their plans etc. – the achievement of the objectives of the regulatory framework for environmental protection and management.</p> |
| <b>EU Plant Protection (products) Directive 2009/127/EC</b> | <ul style="list-style-type: none"> <li>• The Directive aims at reducing the risks and impacts of pesticide use on human health and</li> <li>• the environment by introducing different targets, tools and measures such as Integrated Pest</li> <li>• Management (IPM) or National Action Plans (NAPs).</li> </ul> | <ul style="list-style-type: none"> <li>• The Framework Directive applies to pesticides which are plant protection products.</li> <li>• Regarding pesticide application equipment already in professional use, the Framework Directive introduces requirements for the inspection and maintenance to be carried out on such equipment.</li> </ul>                                                                                                                                                                                                                                                                                                                     | <p>Implementation of the Climate Action Plan needs to comply with all environmental legislation and align with and cumulatively contribute towards – in combination with other users and bodies and their plans etc. – the achievement of the objectives of the regulatory framework for environmental protection and management.</p> |

| Legislation, Plan, etc.                                                                          | Summary of high level aim/ purpose/ objective                                                                                                                                                                                                                                                                                                                                                                                                                                                                                                                                                                                                                                                                           | Summary of lower level objectives, actions etc.                                                                                                                                                                                                                                                                                                                                                                                                                                                                                                                                                                                                                                             | Relevance to the Plan                                                                                                                                                                                                                                                                                                                 |
|--------------------------------------------------------------------------------------------------|-------------------------------------------------------------------------------------------------------------------------------------------------------------------------------------------------------------------------------------------------------------------------------------------------------------------------------------------------------------------------------------------------------------------------------------------------------------------------------------------------------------------------------------------------------------------------------------------------------------------------------------------------------------------------------------------------------------------------|---------------------------------------------------------------------------------------------------------------------------------------------------------------------------------------------------------------------------------------------------------------------------------------------------------------------------------------------------------------------------------------------------------------------------------------------------------------------------------------------------------------------------------------------------------------------------------------------------------------------------------------------------------------------------------------------|---------------------------------------------------------------------------------------------------------------------------------------------------------------------------------------------------------------------------------------------------------------------------------------------------------------------------------------|
| <b>EU Renewable Energy Directive (EU/2018/2001)</b>                                              | <ul style="list-style-type: none"> <li>• This Directive sets an overall European renewable energy target of 32% by 2030 and includes rules to ensure the uptake of renewables in the transport sector and in heating and cooling.</li> <li>• The directive sets common principles and rules for renewable energy support schemes, sustainability criteria for biomass and the right to produce and consume renewable energy and to establish renewable energy communities.</li> <li>• It also establishes rules to remove barriers, stimulate investments and drive cost reductions in renewable energy technologies and empowers citizens and businesses to participate in the clean energy transformation.</li> </ul> | <ul style="list-style-type: none"> <li>• The Directive promotes cooperation amongst EU countries (and with countries outside the EU) to help them meet their renewable energy targets.</li> <li>• The Directive specifies national renewable energy targets for each country, taking into account its starting point and overall potential for renewables.</li> <li>• EU countries set out how they plan to meet these targets and the general course of their renewable energy policy in national renewable energy action plans.</li> <li>• Progress towards national targets is measured every two years when EU countries publish national renewable energy progress reports.</li> </ul> | <p>Implementation of the Climate Action Plan needs to comply with all environmental legislation and align with and cumulatively contribute towards – in combination with other users and bodies and their plans etc. – the achievement of the objectives of the regulatory framework for environmental protection and management.</p> |
| <b>Directive 2018/2001 on the promotion of the use of energy from renewable sources (recast)</b> | <p>This Directive establishes a common framework for the promotion of energy from renewable sources. It sets a binding European Union target for the overall share of energy from renewable sources in the Union's gross final consumption of energy in 2030: Member States shall collectively ensure that the share of energy from renewable sources in the Union's gross final consumption of energy in 2030 is at least 32%. Support schemes for energy from renewable sources shall be adopted by Member States. Provisions on joint projects between Member States and between Member States and third countries are laid down too.</p>                                                                            | <p>The Directive lays down rules on financial support for electricity from renewable sources, on self-consumption of such electricity, on the use of energy from renewable sources in the heating and cooling sector and in the transport sector, on regional cooperation between Member States, and between Member States and third countries, on guarantees of origin, on administrative procedures and on information and training. It also establishes sustainability and greenhouse gas emissions saving criteria for biofuels, bioliquids and biomass fuels. The latter include fuels produced from waste, from agricultural biomass and from forest biomass.</p>                     | <p>Implementation of the Climate Action Plan needs to comply with all environmental legislation and align with and cumulatively contribute towards – in combination with other users and bodies and their plans etc. – the achievement of the objectives of the regulatory framework for environmental protection and management.</p> |

| Legislation, Plan, etc.                                               | Summary of high level aim/ purpose/ objective                                                                                                                                                                                      | Summary of lower level objectives, actions etc.                                                                                                                                                                                                                                                                                                                                                                                                                                                                                                                                                                                                                                                                                                                                                                                                                 | Relevance to the Plan                                                                                                                                                                                                                                                                                                                 |
|-----------------------------------------------------------------------|------------------------------------------------------------------------------------------------------------------------------------------------------------------------------------------------------------------------------------|-----------------------------------------------------------------------------------------------------------------------------------------------------------------------------------------------------------------------------------------------------------------------------------------------------------------------------------------------------------------------------------------------------------------------------------------------------------------------------------------------------------------------------------------------------------------------------------------------------------------------------------------------------------------------------------------------------------------------------------------------------------------------------------------------------------------------------------------------------------------|---------------------------------------------------------------------------------------------------------------------------------------------------------------------------------------------------------------------------------------------------------------------------------------------------------------------------------------|
|                                                                       |                                                                                                                                                                                                                                    | <p>The Commission shall monitor the origin of biofuels, bioliquids and biomass fuels consumed in the European Union and the impact of their production, including the impact as a result of displacement, on land use in the Union and in the main third countries of supply.</p>                                                                                                                                                                                                                                                                                                                                                                                                                                                                                                                                                                               |                                                                                                                                                                                                                                                                                                                                       |
| <p><b>Alternative Fuels Infrastructure Directive (2014/94/EU)</b></p> | <p>This Directive establishes a common framework of measures for the deployment of alternative fuels infrastructure in the Union in order to minimise dependence on oil and to mitigate the environmental impact of transport.</p> | <p>This Directive sets out minimum requirements for the building-up of alternative fuels infrastructure, including recharging points for electric vehicles and refuelling points for natural gas (LNG and CNG) and hydrogen, to be implemented by means of Member States' national policy frameworks, as well as common technical specifications for such recharging and refuelling points, and user information requirements.</p>                                                                                                                                                                                                                                                                                                                                                                                                                              | <p>Implementation of the Climate Action Plan needs to comply with all environmental legislation and align with and cumulatively contribute towards – in combination with other users and bodies and their plans etc. – the achievement of the objectives of the regulatory framework for environmental protection and management.</p> |
| <p><b>Energy Efficiency Directive (EU) 2023/1791</b></p>              | <p>The new directive introduces a series of measures to help accelerate energy efficiency, including embracing the “energy efficiency first” principle in the energy and non-energy policies.</p>                                  | <ul style="list-style-type: none"> <li>• Establishing an EU legally-binding target to reduce the EU’s final energy consumption by 11.7% by 2030 (relative to the 2020 reference scenario). This includes for each Member State the requirement to set its indicative national contribution based on objective criteria reflecting national circumstances. If the national contributions do not add up to the EU target, an ambition gap mechanism is applied by the Commission.</li> <li>• Increasing annual energy savings from 0.8% (at present) to 1.3% (2024-2025), then 1.5% (2026-2027) and 1.9% from 2028 onwards. That’s an average of 1.49% of new annual savings for the period from 2024-2030.</li> <li>• Obliging Member States to prioritise vulnerable customers and social housing within the scope of their energy savings measures.</li> </ul> | <p>Implementation of the Climate Action Plan needs to comply with all environmental legislation and align with and cumulatively contribute towards – in combination with other users and bodies and their plans etc. – the achievement of the objectives of the regulatory framework for environmental protection and management.</p> |



| Legislation, Plan, etc.                        | Summary of high level aim/ purpose/ objective                                                                                                                                                                                                                                                                | Summary of lower level objectives, actions etc.                                                                                                                                                                                                                                                                                                                                                                                                                                                                                                                                                                                                                                                                                                                                                  | Relevance to the Plan                                                                                                                                                                                                                                                                                                                 |
|------------------------------------------------|--------------------------------------------------------------------------------------------------------------------------------------------------------------------------------------------------------------------------------------------------------------------------------------------------------------|--------------------------------------------------------------------------------------------------------------------------------------------------------------------------------------------------------------------------------------------------------------------------------------------------------------------------------------------------------------------------------------------------------------------------------------------------------------------------------------------------------------------------------------------------------------------------------------------------------------------------------------------------------------------------------------------------------------------------------------------------------------------------------------------------|---------------------------------------------------------------------------------------------------------------------------------------------------------------------------------------------------------------------------------------------------------------------------------------------------------------------------------------|
|                                                |                                                                                                                                                                                                                                                                                                              | <ul style="list-style-type: none"> <li>• Introducing an annual energy consumption reduction target of 1.9% for the public sector as a whole.</li> <li>• Extending the annual 3% buildings renovation obligation to all the levels of public administration.</li> <li>• Introducing a different approach, based on energy consumption, for business to have an energy management system or to carry out an energy audits.</li> <li>• Bringing in a new obligation to monitor the energy performance of data centres, with an EU-level database collecting and publishing data.</li> <li>• Promoting local heating &amp; cooling plans in larger municipalities.</li> <li>• Progressively increasing the efficient energy consumption in heat or cold supply, also in district heating.</li> </ul> |                                                                                                                                                                                                                                                                                                                                       |
| <p><b>EU Seveso Directive (2012/18/EU)</b></p> | <p>This Directive lays down rules for the prevention of major accidents which involve dangerous substances, and the limitation of their consequences for human health and the environment, with a view to ensuring a high level of protection throughout the Union in a consistent and effective manner.</p> | <ul style="list-style-type: none"> <li>• The Seveso Directive is well integrated with other EU policies, thus avoiding double regulation or other administrative burden. This includes the following related policy areas:</li> <li>• Classification, labelling and packaging of chemicals;</li> <li>• The Union's Civil Protection Mechanism;</li> <li>• The Security Union Agenda including CBRN-E and Protection of critical infrastructure;</li> <li>• Policy on environmental liability and on the protection of the environment through criminal law;</li> <li>• Safety of offshore oil and gas operations.</li> </ul>                                                                                                                                                                     | <p>Implementation of the Climate Action Plan needs to comply with all environmental legislation and align with and cumulatively contribute towards – in combination with other users and bodies and their plans etc. – the achievement of the objectives of the regulatory framework for environmental protection and management.</p> |

| Legislation, Plan, etc.                                                                                        | Summary of high level aim/ purpose/ objective                                                                                                                                                                                                                                             | Summary of lower level objectives, actions etc.                                                                                                                                                                                                                                                                                                                                                                                                                                                                                                                                                                                                                                                                                                                                                                                                                                                                                                                                                                                                                                                                                                                     | Relevance to the Plan                                                                                                                                                                                                                                                                                                                                                                                                                                                                                                                     |
|----------------------------------------------------------------------------------------------------------------|-------------------------------------------------------------------------------------------------------------------------------------------------------------------------------------------------------------------------------------------------------------------------------------------|---------------------------------------------------------------------------------------------------------------------------------------------------------------------------------------------------------------------------------------------------------------------------------------------------------------------------------------------------------------------------------------------------------------------------------------------------------------------------------------------------------------------------------------------------------------------------------------------------------------------------------------------------------------------------------------------------------------------------------------------------------------------------------------------------------------------------------------------------------------------------------------------------------------------------------------------------------------------------------------------------------------------------------------------------------------------------------------------------------------------------------------------------------------------|-------------------------------------------------------------------------------------------------------------------------------------------------------------------------------------------------------------------------------------------------------------------------------------------------------------------------------------------------------------------------------------------------------------------------------------------------------------------------------------------------------------------------------------------|
| <p><b>Biodiversity Strategy for 2030 - Bringing nature back into our lives (European Commission, 2020)</b></p> | <p>The EU's biodiversity strategy for 2030 is a comprehensive, ambitious and long-term plan to protect nature and reverse the degradation of ecosystems. The strategy aims to put Europe's biodiversity on a path to recovery by 2030, and contains specific actions and commitments.</p> | <p>The Strategy contains specific commitments and actions to be delivered by 2030, including:</p> <ul style="list-style-type: none"> <li>• Establishing a larger EU-wide network of protected areas on land and at</li> <li>• sea, building upon existing Natura 2000 areas, with strict protection for areas of very high biodiversity and climate value.</li> <li>• An EU Nature Restoration Plan - a series of concrete commitments and actions to restore degraded ecosystems across the EU by 2030, and manage them sustainably, addressing the key drivers of biodiversity loss.</li> <li>• A set of measures to enable the necessary transformative change: setting in motion a new, strengthened governance framework to ensure better implementation and track progress, improving knowledge, financing and investments and better respecting nature in public and business decision making.</li> <li>• Measures to tackle the global biodiversity challenge, demonstrating that the EU is ready to lead by example towards the successful adoption of an ambitious global biodiversity framework under the Convention on Biological Diversity.</li> </ul> | <p>Where new land use developments or activities occur as a result of this legislation, plan, programme, etc., individually or in combination with others, potential in combination effects may arise. Implementation of the Climate Action Plan needs to comply with all environmental legislation and align with and cumulatively contribute towards – in combination with other users and bodies and their plans etc. – the achievement of the objectives of the regulatory framework for environmental protection and management.</p> |
| <p><b>EU Green Infrastructure Strategy</b></p>                                                                 | <p>Aims to create a robust enabling framework in order to promote and facilitate Green Infrastructure (GI) projects.</p>                                                                                                                                                                  | <ul style="list-style-type: none"> <li>• Promoting GI in the main EU policy areas.</li> <li>• Supporting EU-level GI projects.</li> <li>• Improving access to finance for GI projects.</li> <li>• Improving information and promoting innovation.</li> </ul>                                                                                                                                                                                                                                                                                                                                                                                                                                                                                                                                                                                                                                                                                                                                                                                                                                                                                                        | <p>Implementation of the Climate Action Plan needs to comply with all environmental legislation and align with and cumulatively contribute towards – in combination with other users and bodies and their plans etc. – the achievement of the objectives of the regulatory framework for</p>                                                                                                                                                                                                                                              |

| Legislation, Plan, etc.                                                                           | Summary of high level aim/ purpose/ objective                                                                                                                                                                                                                                | Summary of lower level objectives, actions etc.                                                                                                                                                                                                                                                                                                                                                                                                                                                                                                                                                                                                       | Relevance to the Plan                                                                                                                                                                                                                                                                                                                                                                                                                                                                                                                     |
|---------------------------------------------------------------------------------------------------|------------------------------------------------------------------------------------------------------------------------------------------------------------------------------------------------------------------------------------------------------------------------------|-------------------------------------------------------------------------------------------------------------------------------------------------------------------------------------------------------------------------------------------------------------------------------------------------------------------------------------------------------------------------------------------------------------------------------------------------------------------------------------------------------------------------------------------------------------------------------------------------------------------------------------------------------|-------------------------------------------------------------------------------------------------------------------------------------------------------------------------------------------------------------------------------------------------------------------------------------------------------------------------------------------------------------------------------------------------------------------------------------------------------------------------------------------------------------------------------------------|
|                                                                                                   |                                                                                                                                                                                                                                                                              |                                                                                                                                                                                                                                                                                                                                                                                                                                                                                                                                                                                                                                                       | environmental protection and management.                                                                                                                                                                                                                                                                                                                                                                                                                                                                                                  |
| <b>UNESCO (1972) The Convention for the Protection of the World Cultural and Natural Heritage</b> | <ul style="list-style-type: none"> <li>links concepts of nature conservation and the preservation of cultural properties; and</li> <li>recognizes the way in which people interact with nature, and the fundamental need to preserve the balance between the two.</li> </ul> | <ul style="list-style-type: none"> <li>sets out the duties of States Parties in identifying potential sites and their role in protecting and preserving them;</li> <li>each country pledges to conserve not only the World Heritage sites situated on its territory, but also to protect its national heritage;</li> <li>encourages to integrate the protection of the cultural and natural heritage into regional planning programmes, set up staff and services at their sites, undertake scientific and technical conservation research and adopt measures which give this heritage a function in the day-to-day life of the community.</li> </ul> | <p>Where new land use developments or activities occur as a result of this legislation, plan, programme, etc., individually or in combination with others, potential in combination effects may arise. Implementation of the Climate Action Plan needs to comply with all environmental legislation and align with and cumulatively contribute towards – in combination with other users and bodies and their plans etc. – the achievement of the objectives of the regulatory framework for environmental protection and management</p>  |
| <b>UN (1992) The Convention on Biological Diversity</b>                                           | <p>An overall objective is to develop national strategies for the conservation and sustainable use of biological diversity.</p>                                                                                                                                              | <p>The Convention has three main goals:</p> <ul style="list-style-type: none"> <li>the conservation of biological diversity (or biodiversity);</li> <li>the sustainable use of its components; and</li> <li>the fair and equitable sharing of benefits arising from genetic resources.</li> </ul>                                                                                                                                                                                                                                                                                                                                                     | <p>Where new land use developments or activities occur as a result of this legislation, plan, programme, etc., individually or in combination with others, potential in combination effects may arise. Implementation of the Climate Action Plan needs to comply with all environmental legislation and align with and cumulatively contribute towards – in combination with other users and bodies and their plans etc. – the achievement of the objectives of the regulatory framework for environmental protection and management.</p> |

| Legislation, Plan, etc.                                                                                                                                             | Summary of high level aim/ purpose/ objective                                                                                                                                                                                                                                                                                                                                                                                                                                                                                                                                | Summary of lower level objectives, actions etc.                                                                                                                                                                                                                                                                                                                                                                                                                                                                                                                                                                    | Relevance to the Plan                                                                                                                                                                                                                                                                                                                                                                                                                                                                                                                            |
|---------------------------------------------------------------------------------------------------------------------------------------------------------------------|------------------------------------------------------------------------------------------------------------------------------------------------------------------------------------------------------------------------------------------------------------------------------------------------------------------------------------------------------------------------------------------------------------------------------------------------------------------------------------------------------------------------------------------------------------------------------|--------------------------------------------------------------------------------------------------------------------------------------------------------------------------------------------------------------------------------------------------------------------------------------------------------------------------------------------------------------------------------------------------------------------------------------------------------------------------------------------------------------------------------------------------------------------------------------------------------------------|--------------------------------------------------------------------------------------------------------------------------------------------------------------------------------------------------------------------------------------------------------------------------------------------------------------------------------------------------------------------------------------------------------------------------------------------------------------------------------------------------------------------------------------------------|
| <p><b>UN (1992) Framework Convention on Climate Change</b></p>                                                                                                      | <p>It is aimed at stabilising greenhouse gas concentrations in the atmosphere at a level that would prevent dangerous anthropogenic interference with the climate system.</p>                                                                                                                                                                                                                                                                                                                                                                                                | <p>The Convention acknowledges the vulnerability of all countries to the effects of climate change and calls for special efforts to ease the consequences, especially in developing countries which lack the resources to do so on their own.</p>                                                                                                                                                                                                                                                                                                                                                                  | <p>Where new land use developments or activities occur as a result of this legislation, plan, programme, etc., individually or in combination with others, potential in combination effects may arise.</p> <p>Implementation of the Climate Action Plan needs to comply with all environmental legislation and align with and cumulatively contribute towards – in combination with other users and bodies and their plans etc. – the achievement of the objectives of the regulatory framework for environmental protection and management.</p> |
| <p><b>UN Kyoto Protocol (2nd Kyoto Period), the Second European Climate Change Programme (ECCP II), Paris climate conference (COP21) 2015 (Paris Agreement)</b></p> | <p>The UN Kyoto Protocol set of policy measures to reduce greenhouse gas emissions.</p> <p>The Second European Climate Change Programme (ECCP II) aims to identify and develop all the necessary elements of an EU strategy to implement the Kyoto Protocol.</p> <p>At the Paris climate conference (COP21) in December 2015, 195 countries adopted the first-ever universal, legally binding global climate deal. The agreement sets out a global action plan to put the world on track to avoid dangerous climate change by limiting global warming to well below 2°C.</p> | <ul style="list-style-type: none"> <li>• The Kyoto Protocol is implemented through the European Climate Change Programme (ECCP II).</li> <li>• EU member states implement measures to improve on or compliment the specified measures and policies arising from the ECCP.</li> <li>• Under COP21, governments agreed to come together every 5 years to set more ambitious targets as required by science; report to each other and the public on how well they are doing to implement their targets; track progress towards the long-term goal through a robust transparency and accountability system.</li> </ul> | <p>Implementation of the Climate Action Plan needs to comply with all environmental legislation and align with and cumulatively contribute towards – in combination with other users and bodies and their plans etc. – the achievement of the objectives of the regulatory framework for environmental protection and management.</p>                                                                                                                                                                                                            |

| Legislation, Plan, etc.                                                             | Summary of high level aim/ purpose/ objective                                                                                                                                                                                                                                                                                                                                                                                                              | Summary of lower level objectives, actions etc.                                                                                                                                                                                                                                                                                                                                                                                                                                                                                                                                                                                                                                                                                                    | Relevance to the Plan                                                                                                                                                                                                                                                                                                                 |
|-------------------------------------------------------------------------------------|------------------------------------------------------------------------------------------------------------------------------------------------------------------------------------------------------------------------------------------------------------------------------------------------------------------------------------------------------------------------------------------------------------------------------------------------------------|----------------------------------------------------------------------------------------------------------------------------------------------------------------------------------------------------------------------------------------------------------------------------------------------------------------------------------------------------------------------------------------------------------------------------------------------------------------------------------------------------------------------------------------------------------------------------------------------------------------------------------------------------------------------------------------------------------------------------------------------------|---------------------------------------------------------------------------------------------------------------------------------------------------------------------------------------------------------------------------------------------------------------------------------------------------------------------------------------|
| <b>EU 2020 Climate and Energy Package</b>                                           | <ul style="list-style-type: none"> <li>• Binding legislation which aims to ensure the European Union meets its climate and energy targets for 2020.</li> <li>• Aims to achieve a 20% reduction in EU greenhouse gas emissions from 1990 levels.</li> <li>• Aims to raise the share of EU energy consumption produced from renewable resources to 20%.</li> <li>• Achieve a 20% improvement in the EU's energy efficiency.</li> </ul>                       | <p>Four pieces of complimentary legislation:</p> <ul style="list-style-type: none"> <li>• Reform of the EU Emissions Trading System (EU ETS) to include a cap on emission allowances in addition to existing system of national caps.</li> <li>• Member States have agreed national targets for non-EU ETS emissions from countries outside the EU.</li> <li>• Meet the national renewable energy targets of 16% for Ireland by 2020.</li> <li>• Preparing a legal framework for technologies in carbon capture and storage.</li> </ul>                                                                                                                                                                                                            | <p>Implementation of the Climate Action Plan needs to comply with all environmental legislation and align with and cumulatively contribute towards – in combination with other users and bodies and their plans etc. – the achievement of the objectives of the regulatory framework for environmental protection and management.</p> |
| <b>EU 2030 Framework for Climate and Energy</b>                                     | <ul style="list-style-type: none"> <li>• A 2030 Framework for climate and energy, including EU-wide targets and policy objectives for the period between 2020 and 2030 that has been agreed by European countries.</li> <li>• Targets include a 40% cut in greenhouse gas emissions compared to 1990 levels, at least a 27% share of renewable energy consumption and at least 27% energy savings compared with the business-as-usual scenario.</li> </ul> | <ul style="list-style-type: none"> <li>• To meet the targets, the European Commission has proposed the following policies for 2030:</li> <li>• A reformed EU emissions trading scheme (ETS).</li> <li>• New indicators for the competitiveness and security of the energy system, such as price differences with major trading partners, diversification of supply, and interconnection capacity between EU countries.</li> <li>• First ideas for a new governance system based on national plans for competitive, secure, and sustainable energy. These plans will follow a common EU approach. They will ensure stronger investor certainty, greater transparency, enhanced policy coherence and improved coordination across the EU.</li> </ul> | <p>Implementation of the Climate Action Plan needs to comply with all environmental legislation and align with and cumulatively contribute towards – in combination with other users and bodies and their plans etc. – the achievement of the objectives of the regulatory framework for environmental protection and management.</p> |
| <b>The Clean Air for Europe Directive (2008/50/EC) (EU Air Framework Directive)</b> | <ul style="list-style-type: none"> <li>• The CAFE Directive merges existing legislation into a single directive (except for the fourth daughter directive).</li> <li>• Sets new air quality objectives for PM2.5 (fine particles) including the limit value and exposure related objectives.</li> </ul>                                                                                                                                                    | <ul style="list-style-type: none"> <li>• Sets objectives for ambient air quality designed to avoid, prevent or reduce harmful effects on human health and the environment as a whole.</li> <li>• Aims to assess the ambient air quality in Member States on the basis of common methods and criteria.</li> </ul>                                                                                                                                                                                                                                                                                                                                                                                                                                   | <p>Implementation of the Climate Action Plan needs to comply with all environmental legislation and align with and cumulatively contribute towards – in combination with other users and bodies and their plans etc. – the achievement of the objectives of the</p>                                                                   |

| Legislation, Plan, etc.                        | Summary of high level aim/ purpose/ objective                                                                                                                                                                                                                                                                                                                                                                                                                                                                                                                                                         | Summary of lower level objectives, actions etc.                                                                                                                                                                                                                                                                                                                                                                                                                                                                                                                                                                                                                                                                                                                                                               | Relevance to the Plan                                                                                                                                                                                                                                                                                                          |
|------------------------------------------------|-------------------------------------------------------------------------------------------------------------------------------------------------------------------------------------------------------------------------------------------------------------------------------------------------------------------------------------------------------------------------------------------------------------------------------------------------------------------------------------------------------------------------------------------------------------------------------------------------------|---------------------------------------------------------------------------------------------------------------------------------------------------------------------------------------------------------------------------------------------------------------------------------------------------------------------------------------------------------------------------------------------------------------------------------------------------------------------------------------------------------------------------------------------------------------------------------------------------------------------------------------------------------------------------------------------------------------------------------------------------------------------------------------------------------------|--------------------------------------------------------------------------------------------------------------------------------------------------------------------------------------------------------------------------------------------------------------------------------------------------------------------------------|
| <b>Fourth Daughter Directive (2004/107/EC)</b> | <ul style="list-style-type: none"> <li>Accounts for the possibility to discount natural sources of pollution when assessing compliance against limit values.</li> <li>Allows the possibility for time extensions of three years (PM10) or up to five years (NO2, benzene) for complying with limit values, based on conditions and the assessment by the European Commission.</li> <li>The Fourth Daughter Directive lists pollutants, target values and monitoring requirements for the following: arsenic, cadmium, mercury, nickel and polycyclic aromatic hydrocarbons in ambient air.</li> </ul> | <ul style="list-style-type: none"> <li>Obtains information on ambient air quality in order to help combat air pollution and nuisance and to monitor long-term trends and improvements resulting from national and community measures.</li> <li>Ensures that such information on ambient air quality is made available to the public.</li> <li>Aims to maintain air quality where it is good and improving it in other cases.</li> <li>Aims to promote increased cooperation between the Member States in reducing air pollution.</li> </ul>                                                                                                                                                                                                                                                                   | regulatory framework for environmental protection and management.                                                                                                                                                                                                                                                              |
| <b>Noise Directive (2002/49/EC)</b>            | <p>The Noise Directive - Directive 2002/49/EC relating to the assessment and management of environmental noise - is part of an EU strategy setting out to reduce the number of people affected by noise in the longer term and to provide a framework for developing existing Community policy on noise reduction from source.</p>                                                                                                                                                                                                                                                                    | <p>The Directive requires competent authorities in Member States to:</p> <ul style="list-style-type: none"> <li>Draw up strategic noise maps for major roads, railways, airports and agglomerations, using harmonised noise indicators and use these maps to assess the number of people which may be impacted upon as a result of excessive noise levels;</li> <li>Draw up action plans to reduce noise where necessary and maintain environmental noise quality where it is good; and</li> <li>Inform and consult the public about noise exposure, its effects, and the measures considered to address noise.</li> </ul> <p>The Directive does not set any limit value, nor does it prescribe the measures to be used in the action plans, which remain at the discretion of the competent authorities.</p> | Implementation of the Climate Action Plan needs to comply with all environmental legislation and align with and cumulatively contribute towards – in combination with other users and bodies and their plans etc. – the achievement of the objectives of the regulatory framework for environmental protection and management. |



| Legislation, Plan, etc.                       | Summary of high level aim/ purpose/ objective                                                                                                                                                                                                                                                                                                                                                                                                                                                                                                                                                                                                                                                                                                                                              | Summary of lower level objectives, actions etc.                                                                                                                                                                                                                                                                                                                                                                                                                                                                                                                                                                                                                                                         | Relevance to the Plan                                                                                                                                                                                                                                                                                                          |
|-----------------------------------------------|--------------------------------------------------------------------------------------------------------------------------------------------------------------------------------------------------------------------------------------------------------------------------------------------------------------------------------------------------------------------------------------------------------------------------------------------------------------------------------------------------------------------------------------------------------------------------------------------------------------------------------------------------------------------------------------------------------------------------------------------------------------------------------------------|---------------------------------------------------------------------------------------------------------------------------------------------------------------------------------------------------------------------------------------------------------------------------------------------------------------------------------------------------------------------------------------------------------------------------------------------------------------------------------------------------------------------------------------------------------------------------------------------------------------------------------------------------------------------------------------------------------|--------------------------------------------------------------------------------------------------------------------------------------------------------------------------------------------------------------------------------------------------------------------------------------------------------------------------------|
| <b>Floods Directive (2007/60/EC)</b>          | <ul style="list-style-type: none"> <li>Establishes a framework for the assessment and management of flood risks</li> <li>Reduce adverse consequences for human health, the environment, cultural heritage and economic activity associated with floods in the Community</li> </ul>                                                                                                                                                                                                                                                                                                                                                                                                                                                                                                         | <ul style="list-style-type: none"> <li>Assess all water courses and coast lines at risk from flooding through Flood Risk Assessment</li> <li>Prepare flood hazard maps and flood risk maps outlining the extent or potential of flooding and assets and humans at risk in these areas at River Basin District level (Article 3(2) (b)) and areas covered by Article 5(1) and Article 13(1) (b) in accordance with paragraphs 2 and 3.</li> <li>Implement flood risk management plans and take adequate and coordinated measures to reduce flood risk for the areas covered by the Articles listed above.</li> <li>Inform the public and allow the public to participate in planning process.</li> </ul> | Implementation of the Climate Action Plan needs to comply with all environmental legislation and align with and cumulatively contribute towards – in combination with other users and bodies and their plans etc. – the achievement of the objectives of the regulatory framework for environmental protection and management. |
| <b>Water Framework Directive (2000/60/EC)</b> | <ul style="list-style-type: none"> <li>Establish a framework for the protection of water bodies to include inland surface waters, transitional waters, coastal waters and groundwater and their dependent wildlife and habitats.</li> <li>Preserve and prevent the deterioration of water status and where necessary improve and maintain “good status” of water bodies.</li> <li>Promote sustainable water usage.</li> <li>The Water Framework Directive repealed the following Directives: <ul style="list-style-type: none"> <li>The Drinking Water Abstraction Directive</li> <li>Sampling Drinking Water Directive</li> <li>Exchange of Information on Quality of Surface Freshwater Directive</li> <li>Shellfish Directive</li> <li>Freshwater Fish Directive</li> </ul> </li> </ul> | <ul style="list-style-type: none"> <li>Protect, enhance and restore all water bodies and meet the environmental objectives outlined in Article 4 of the Directive.</li> <li>Achieve "good status" for all waters.</li> <li>Manage water bodies based on identifying and establishing river basins districts.</li> <li>Involve the public and streamline legislation.</li> <li>Prepare and implement a River Basin Management Plan for each river basin districts identified and a Register of Protected Areas.</li> <li>Establish a programme of monitoring for surface water status, groundwater status and protected areas.</li> <li>Recover costs for water services.</li> </ul>                     | Implementation of the Climate Action Plan needs to comply with all environmental legislation and align with and cumulatively contribute towards – in combination with other users and bodies and their plans etc. – the achievement of the objectives of the regulatory framework for environmental protection and management. |

| Legislation, Plan, etc.                     | Summary of high level aim/ purpose/ objective                                                                                                                                                                                                                                                                                                                                                                                                                                                                                                                                                                                                                                                                                                               | Summary of lower level objectives, actions etc.                                                                                                                                                                                                                                                                                                                                                                                                                                                                                                                                                                                                                                                                                                                                                                                                                                                                      | Relevance to the Plan                                                                                                                                                                                                                                                                                                                 |
|---------------------------------------------|-------------------------------------------------------------------------------------------------------------------------------------------------------------------------------------------------------------------------------------------------------------------------------------------------------------------------------------------------------------------------------------------------------------------------------------------------------------------------------------------------------------------------------------------------------------------------------------------------------------------------------------------------------------------------------------------------------------------------------------------------------------|----------------------------------------------------------------------------------------------------------------------------------------------------------------------------------------------------------------------------------------------------------------------------------------------------------------------------------------------------------------------------------------------------------------------------------------------------------------------------------------------------------------------------------------------------------------------------------------------------------------------------------------------------------------------------------------------------------------------------------------------------------------------------------------------------------------------------------------------------------------------------------------------------------------------|---------------------------------------------------------------------------------------------------------------------------------------------------------------------------------------------------------------------------------------------------------------------------------------------------------------------------------------|
|                                             | <ul style="list-style-type: none"> <li>• Groundwater Directive</li> <li>• Dangerous Substances Directive</li> </ul>                                                                                                                                                                                                                                                                                                                                                                                                                                                                                                                                                                                                                                         |                                                                                                                                                                                                                                                                                                                                                                                                                                                                                                                                                                                                                                                                                                                                                                                                                                                                                                                      |                                                                                                                                                                                                                                                                                                                                       |
| <b>Groundwater Directive (2006/118/EC)</b>  | <ul style="list-style-type: none"> <li>• Protect, control and conserve groundwater.</li> <li>• Prevent the deterioration of the status of all bodies of groundwater.</li> <li>• Implements measures to prevent and control groundwater pollution, including criteria for assessing good groundwater chemical status and criteria for the identification of significant and sustained upward trends and for the definition of starting points for trend reversals.</li> </ul>                                                                                                                                                                                                                                                                                | <ul style="list-style-type: none"> <li>• Meet minimum groundwater standards listed in Annex 1 of Directive.</li> <li>• Meet threshold values adopted by national legislation for the pollutants, groups of pollutants and indicators of pollution which have been identified as contributing to the characterisation of bodies or groups of bodies of groundwater as being at risk, also taking into account Part B of Annex II.</li> </ul>                                                                                                                                                                                                                                                                                                                                                                                                                                                                          | <p>Implementation of the Climate Action Plan needs to comply with all environmental legislation and align with and cumulatively contribute towards – in combination with other users and bodies and their plans etc. – the achievement of the objectives of the regulatory framework for environmental protection and management.</p> |
| <b>Drinking Water Directive (2020/2184)</b> | <ul style="list-style-type: none"> <li>• The recast Drinking Water Directive is the EU’s main law on drinking water. It concerns the access to and the quality of water intended for human consumption to protect human health.</li> <li>• The EU adopted the recast Drinking Water Directive in December 2020 and the Directive entered into force in January 2021. Member States have to transpose the Directive into national law and comply with its provisions by 12 January 2023. The recast Drinking Water Directive will further protect human health thanks to updated water quality standards, tackling pollutants of concern, such as endocrine disruptors and microplastics, and leading to even cleaner water from the tap for all.</li> </ul> | <p>Key features of the revised Directive are:</p> <ul style="list-style-type: none"> <li>• reinforced water quality standards, in line or, in some cases, even more stringent than the World Health Organisation (WHO) recommendations</li> <li>• tackling emerging pollutants, such as endocrine disruptors and PFAs, as well as microplastics</li> <li>• a preventive approach favouring actions to reduce pollution at source by introducing the risk-based approach</li> <li>• measures to ensure better access to water, particularly for vulnerable and marginalised groups</li> <li>• measures to promote tap water, including in public spaces and restaurants, to reduce (plastic) bottle consumption</li> <li>• harmonisation of the quality standards for materials and products in contact with water</li> <li>• measures to reduce water leakages and to increase transparency of the sector</li> </ul> | <p>Implementation of the Climate Action Plan needs to comply with all environmental legislation and align with and cumulatively contribute towards – in combination with other users and bodies and their plans etc. – the achievement of the objectives of the regulatory framework for environmental protection and management.</p> |

| Legislation, Plan, etc.                                                                                                                 | Summary of high level aim/ purpose/ objective                                                                                                                                                                                                                                                                                                    | Summary of lower level objectives, actions etc.                                                                                                                                                                                                                                                                                                                                                                                                                                                                                                                                                                                                                                                                                                                                                                                                                                                                                                                                                                                                                                                                                                                                                                                                 | Relevance to the Plan                                                                                                                                                                                                                                                                                                                 |
|-----------------------------------------------------------------------------------------------------------------------------------------|--------------------------------------------------------------------------------------------------------------------------------------------------------------------------------------------------------------------------------------------------------------------------------------------------------------------------------------------------|-------------------------------------------------------------------------------------------------------------------------------------------------------------------------------------------------------------------------------------------------------------------------------------------------------------------------------------------------------------------------------------------------------------------------------------------------------------------------------------------------------------------------------------------------------------------------------------------------------------------------------------------------------------------------------------------------------------------------------------------------------------------------------------------------------------------------------------------------------------------------------------------------------------------------------------------------------------------------------------------------------------------------------------------------------------------------------------------------------------------------------------------------------------------------------------------------------------------------------------------------|---------------------------------------------------------------------------------------------------------------------------------------------------------------------------------------------------------------------------------------------------------------------------------------------------------------------------------------|
| <b>Urban Waste Water Treatment Directive (91/271/EEC)</b>                                                                               | <ul style="list-style-type: none"> <li>This Directive concerns the collection, treatment and discharge of urban waste water and the treatment and discharge of waste water from certain industrial sectors.</li> <li>The objective of the Directive is to protect the environment from the adverse effects of waste water discharges.</li> </ul> | <ul style="list-style-type: none"> <li>Urban waste water entering collecting systems shall before discharge, be subject to secondary treatment.</li> <li>Annex II requires the designation of areas sensitive to eutrophication which receive water discharges.</li> <li>Establishes minimum requirements for urban waste water collection and treatment systems in specified agglomerations to include special requirements for sensitive areas and certain industrial sectors.</li> </ul>                                                                                                                                                                                                                                                                                                                                                                                                                                                                                                                                                                                                                                                                                                                                                     | <p>Implementation of the Climate Action Plan needs to comply with all environmental legislation and align with and cumulatively contribute towards – in combination with other users and bodies and their plans etc. – the achievement of the objectives of the regulatory framework for environmental protection and management.</p> |
| <b>Environmental Liability Directive (2004/35/EC) as amended by Directive 2006/21/EC, Directive 2009/31/EC and Directive 2013/30/EU</b> | <p>Establish a framework of environmental liability based on the 'polluter-pays' principle, to prevent and remedy environmental damage.</p>                                                                                                                                                                                                      | <ul style="list-style-type: none"> <li>Relates to environmental damage caused by any of the occupational activities listed in Annex III, and to any imminent threat of such damage occurring by reason of any of those activities; damage to protected species and natural habitats caused by any occupational activities other than those listed in Annex III, and to any imminent threat of such damage occurring by reason of any of those activities, whenever the operator has been at fault or negligent.</li> <li>Where environmental damage has not yet occurred but there is an imminent threat of such damage occurring, the operator shall, without delay, take the necessary preventive measures.</li> <li>Where environmental damage has occurred the operator shall, without delay, inform the competent authority of all relevant aspects of the situation and take all practicable steps to immediately control, contain, remove or otherwise manage the relevant contaminants and/or any other damage factors in order to limit or to prevent further environmental damage and adverse effects on human health or further impairment of services and the necessary remedial measures, in accordance with Article 7.</li> </ul> | <p>Implementation of the Climate Action Plan needs to comply with all environmental legislation and align with and cumulatively contribute towards – in combination with other users and bodies and their plans etc. – the achievement of the objectives of the regulatory framework for environmental protection and management.</p> |

| Legislation, Plan, etc.                                                                            | Summary of high level aim/ purpose/ objective                                                                                                                                                 | Summary of lower level objectives, actions etc.                                                                                                                                                                                                                                                                                                                                                                                                                                                                                                                                                                                                                                                                                                                                                                                                                                                 | Relevance to the Plan                                                                                                                                                                                                                                                                                                                 |
|----------------------------------------------------------------------------------------------------|-----------------------------------------------------------------------------------------------------------------------------------------------------------------------------------------------|-------------------------------------------------------------------------------------------------------------------------------------------------------------------------------------------------------------------------------------------------------------------------------------------------------------------------------------------------------------------------------------------------------------------------------------------------------------------------------------------------------------------------------------------------------------------------------------------------------------------------------------------------------------------------------------------------------------------------------------------------------------------------------------------------------------------------------------------------------------------------------------------------|---------------------------------------------------------------------------------------------------------------------------------------------------------------------------------------------------------------------------------------------------------------------------------------------------------------------------------------|
|                                                                                                    |                                                                                                                                                                                               | <ul style="list-style-type: none"> <li>• The operator shall bear the costs for the preventive and remedial actions taken pursuant to this Directive.</li> <li>• The competent authority shall be entitled to initiate cost recovery proceedings against the operator.</li> <li>• The operator may be required to provide financial security guarantees to ensure their responsibilities under the directive are met.</li> <li>• The Environmental Liability Directive has been amended through a number of Directives that are not of significant relevance to the SEA for the Guidelines. Implementation of the Environmental Liability Directive is contributed towards by a Multi-Annual Work Programme (MAWP) 'Making the Environmental Liability Directive more fit for purpose' that is updated annually to changing developments, growing</li> <li>• knowledge and new needs.</li> </ul> |                                                                                                                                                                                                                                                                                                                                       |
| <p><b>European Convention on the Protection of the Archaeological Heritage (Valletta 1992)</b></p> | <p>The aim of this (revised) Convention is to protect the archaeological heritage as a source of the European collective memory and as an instrument for historical and scientific study.</p> | <p>The Valletta Convention makes the conservation and enhancement of the archaeological heritage one of the goals of urban and regional planning policies. The Convention sets guidelines for the funding of excavation and research work and publication of research findings. It also deals with public access, in particular to archaeological sites, and educational actions to be undertaken to develop public awareness of the value of the archaeological heritage. It also constitutes an institutional framework for pan-European co-operation on the archaeological heritage, entailing a systematic exchange of experience and experts among the various States.</p>                                                                                                                                                                                                                 | <p>Implementation of the Climate Action Plan needs to comply with all environmental legislation and align with and cumulatively contribute towards – in combination with other users and bodies and their plans etc. – the achievement of the objectives of the regulatory framework for environmental protection and management.</p> |

| Legislation, Plan, etc.                                                                                                                   | Summary of high level aim/ purpose/ objective                                                                                                                                                                                                                                                                                                                                                                                                                           | Summary of lower level objectives, actions etc.                                                                                                                                                                                                                                                                                                                                                                                                                                                                                                                                                                         | Relevance to the Plan                                                                                                                                                                                                                                                                                                                                                                                                                                                                                                                     |
|-------------------------------------------------------------------------------------------------------------------------------------------|-------------------------------------------------------------------------------------------------------------------------------------------------------------------------------------------------------------------------------------------------------------------------------------------------------------------------------------------------------------------------------------------------------------------------------------------------------------------------|-------------------------------------------------------------------------------------------------------------------------------------------------------------------------------------------------------------------------------------------------------------------------------------------------------------------------------------------------------------------------------------------------------------------------------------------------------------------------------------------------------------------------------------------------------------------------------------------------------------------------|-------------------------------------------------------------------------------------------------------------------------------------------------------------------------------------------------------------------------------------------------------------------------------------------------------------------------------------------------------------------------------------------------------------------------------------------------------------------------------------------------------------------------------------------|
| <b>Convention of the Protection of the Architectural Heritage of Europe (Granada 1995)</b>                                                | <p>The main purpose of the Convention is to reinforce and promote policies for the conservation and enhancement of Europe's heritage. It also affirms the need for European solidarity with regard to heritage conservation and is designed to foster practical co- operation among the Parties. It establishes the principles of "European co-ordination of conservation policies" including consultations regarding the thrust of the policies to be implemented.</p> | <ul style="list-style-type: none"> <li>• The reinforcement and promotion of policies for protecting and enhancing the heritage within the territories of the parties.</li> <li>• The affirmation of European solidarity with regard to the protection of the heritage and the fostering of practical co- operation between states and regions.</li> </ul>                                                                                                                                                                                                                                                               | <p>Implementation of the Climate Action Plan needs to comply with all environmental legislation and align with and cumulatively contribute towards – in combination with other users and bodies and their plans etc. – the achievement of the objectives of the regulatory framework for environmental protection and management.</p>                                                                                                                                                                                                     |
| <b>ICOMOS (2011) Principles for the Conservation of Industrial Heritage Sites, Structures, Areas and Landscapes ('Dublin Principles')</b> | <p>It is aimed to assist in the documentation, protection, conservation and appreciation of industrial heritage as part of the heritage of human societies around the World.</p>                                                                                                                                                                                                                                                                                        | <ul style="list-style-type: none"> <li>• (I) Document and understand industrial heritage structures, sites, areas and landscapes and their values;</li> <li>• (II) Ensure effective protection and conservation of the industrial heritage structures, sites, areas and landscapes;</li> <li>• (III) Conserve and maintain the industrial heritage structures, sites, areas and landscapes; and</li> <li>• (IV) Present and communicate the heritage dimensions and values of industrial structures, sites, areas and landscapes to raise public and corporate awareness, and support training and research.</li> </ul> | <p>Where new land use developments or activities occur as a result of this legislation, plan, programme, etc., individually or in combination with others, potential in combination effects may arise. Implementation of the Climate Action Plan needs to comply with all environmental legislation and align with and cumulatively contribute towards – in combination with other users and bodies and their plans etc. – the achievement of the objectives of the regulatory framework for environmental protection and management.</p> |
| <b>Council of Europe Framework Convention on the Value of Cultural Heritage for Society (Faro 2005)</b>                                   | <ul style="list-style-type: none"> <li>• Cultural heritage is a group of resources inherited from the past which people identify, independently of ownership, as a reflection and expression of their constantly evolving values, beliefs, knowledge and traditions. It includes all aspects of the environment resulting from the interaction between people and places through time.</li> </ul>                                                                       | <ul style="list-style-type: none"> <li>• Recognise that rights relating to cultural heritage are inherent in the right to participate in cultural life, as defined in the Universal Declaration of Human Rights.</li> <li>• Recognise individual and collective responsibility towards cultural heritage.</li> </ul>                                                                                                                                                                                                                                                                                                    | <p>Implementation of the Climate Action Plan needs to comply with all environmental legislation and align with and cumulatively contribute towards – in combination with other users and bodies and their plans etc. – the achievement of the objectives of the regulatory framework for</p>                                                                                                                                                                                                                                              |

| Legislation, Plan, etc.                                                                       | Summary of high level aim/ purpose/ objective                                                                                                                                                                                                                                                                                                                                                                                                                                                                                                                                                     | Summary of lower level objectives, actions etc.                                                                                                                                                                                                                                                                                                                                                                                                                                     | Relevance to the Plan                                                                                                                                                                                                                                                                                                          |
|-----------------------------------------------------------------------------------------------|---------------------------------------------------------------------------------------------------------------------------------------------------------------------------------------------------------------------------------------------------------------------------------------------------------------------------------------------------------------------------------------------------------------------------------------------------------------------------------------------------------------------------------------------------------------------------------------------------|-------------------------------------------------------------------------------------------------------------------------------------------------------------------------------------------------------------------------------------------------------------------------------------------------------------------------------------------------------------------------------------------------------------------------------------------------------------------------------------|--------------------------------------------------------------------------------------------------------------------------------------------------------------------------------------------------------------------------------------------------------------------------------------------------------------------------------|
|                                                                                               | <ul style="list-style-type: none"> <li>A heritage community consists of people who value specific aspects of cultural heritage which they wish, within the framework of public action, to sustain and transmit to future generations.</li> </ul>                                                                                                                                                                                                                                                                                                                                                  | <ul style="list-style-type: none"> <li>Emphasise that the conservation of cultural heritage and its sustainable use have human development and quality of life as their goal.</li> <li>Take the necessary steps to apply the provisions of this Convention concerning the role of cultural heritage in the construction of a peaceful and democratic society.</li> <li>Greater synergy of competencies among all the public, institutional and private actors concerned.</li> </ul> | environmental protection and management.                                                                                                                                                                                                                                                                                       |
| <b>European Landscape Convention 2000</b>                                                     | The developments in agriculture, forestry, industrial and mineral production techniques, together with the practices followed in town and country planning, transport, networks, tourism and recreation, and at a more general level, changes in the world economy, have in many cases accelerated the transformation of landscapes. The Convention expresses a concern to achieve sustainable development based on a balanced and harmonious relationship between social needs, economic activity and the environment. It aims to respond to the public's wish to enjoy high quality landscapes. | <ul style="list-style-type: none"> <li>Promote protection, management and planning of landscapes.</li> <li>Organise European co-operation on landscape issues.</li> </ul>                                                                                                                                                                                                                                                                                                           | Implementation of the Climate Action Plan needs to comply with all environmental legislation and align with and cumulatively contribute towards – in combination with other users and bodies and their plans etc. – the achievement of the objectives of the regulatory framework for environmental protection and management. |
| <b>The Seventh Environmental Action Programme (EAP) of the European Community (2013-2020)</b> | It identifies three key objectives: <ul style="list-style-type: none"> <li>to protect, conserve and enhance the Union's natural capital</li> <li>to turn the Union into a resource-efficient, green, and competitive low-carbon economy</li> <li>to safeguard the Union's citizens from environment-related pressures and risks to health and wellbeing</li> </ul>                                                                                                                                                                                                                                | Four so called "enablers" will help Europe deliver on these objectives (goals): <ul style="list-style-type: none"> <li>Better implementation of legislation.</li> <li>Better information by improving the knowledge base.</li> <li>More and wiser investment for environment and climate policy.</li> <li>Full integration of environmental requirements and considerations into other policies.</li> </ul>                                                                         | Implementation of the Climate Action Plan needs to comply with all environmental legislation and align with and cumulatively contribute towards – in combination with other users and bodies and their plans etc. – the achievement of the objectives of the regulatory framework for environmental protection and management. |



| Legislation, Plan, etc.                                                                           | Summary of high level aim/ purpose/ objective                                                                                                                                                                                                                                                                                                  | Summary of lower level objectives, actions etc.                                                                                                                                                                                                                                                                                                                                                                                                                                                                                                                                                                                                                                                                                                                                                                                                                                                                                                                                      | Relevance to the Plan                                                                                                                                                                                                                                                                                                                 |
|---------------------------------------------------------------------------------------------------|------------------------------------------------------------------------------------------------------------------------------------------------------------------------------------------------------------------------------------------------------------------------------------------------------------------------------------------------|--------------------------------------------------------------------------------------------------------------------------------------------------------------------------------------------------------------------------------------------------------------------------------------------------------------------------------------------------------------------------------------------------------------------------------------------------------------------------------------------------------------------------------------------------------------------------------------------------------------------------------------------------------------------------------------------------------------------------------------------------------------------------------------------------------------------------------------------------------------------------------------------------------------------------------------------------------------------------------------|---------------------------------------------------------------------------------------------------------------------------------------------------------------------------------------------------------------------------------------------------------------------------------------------------------------------------------------|
|                                                                                                   |                                                                                                                                                                                                                                                                                                                                                | <ul style="list-style-type: none"> <li>• Two additional horizontal priority objectives complete the programme:</li> <li>• To make the Union's cities more sustainable.</li> <li>• To help the Union address international environmental and climate challenges more effectively.</li> </ul>                                                                                                                                                                                                                                                                                                                                                                                                                                                                                                                                                                                                                                                                                          |                                                                                                                                                                                                                                                                                                                                       |
| <b>Bern Convention (Convention on the Conservation of European Wildlife and Natural Habitats)</b> | <p>The convention has three main aims:</p> <ul style="list-style-type: none"> <li>• to conserve wild flora and fauna and their natural habitats</li> <li>• to promote cooperation between states</li> <li>• to give particular attention to endangered and vulnerable species including endangered and vulnerable migratory species</li> </ul> | <p>The Parties under the convention recognise the intrinsic value of nature, which needs to be preserved and passed to future generations, they also:</p> <ul style="list-style-type: none"> <li>• Seek to ensure the conservation of nature in their countries, paying particular attention to planning and development policies and pollution control.</li> <li>• Look at implementing the Bern Convention in central Eastern Europe and the Caucasus.</li> <li>• Take account of the potential impact on natural heritage by other policies.</li> <li>• Promote education and information of the public, ensuring the need to conserve species is understood and acted upon.</li> <li>• Develop an extensive number of species action plans, codes of conducts, and guidelines, at their own initiative or in co- operation with other organisations.</li> <li>• Created the Emerald Network, an ecological network made up of Areas of Special Conservation Interest.</li> </ul> | <p>Implementation of the Climate Action Plan needs to comply with all environmental legislation and align with and cumulatively contribute towards – in combination with other users and bodies and their plans etc. – the achievement of the objectives of the regulatory framework for environmental protection and management.</p> |
| <b>Bali Road Map (2007)</b>                                                                       | <p>The overall goals of the project are twofold:</p> <ul style="list-style-type: none"> <li>• To increase national capacity to co-ordinate ministerial views, participate in the UNFCCC process, and negotiate positions within the timeframe of the Bali Action Plan; and</li> </ul>                                                          | <p>The Bali Action Plan is centred on four main building Blocks:</p> <ul style="list-style-type: none"> <li>• mitigation</li> <li>• adaptation</li> <li>• technology</li> </ul>                                                                                                                                                                                                                                                                                                                                                                                                                                                                                                                                                                                                                                                                                                                                                                                                      | <p>Implementation of the Climate Action Plan needs to comply with all environmental legislation and align with and cumulatively contribute towards – in combination with other users and bodies and their plans etc. – the</p>                                                                                                        |

| Legislation, Plan, etc.            | Summary of high level aim/ purpose/ objective                                                                                                                                                                                                                                                                                                                                                     | Summary of lower level objectives, actions etc.                                                                                                                                                                                                                                                                                                                                                                                                                                                                                                                                                                                                                                                                     | Relevance to the Plan                                                                                                                                                                                                                                                                                                          |
|------------------------------------|---------------------------------------------------------------------------------------------------------------------------------------------------------------------------------------------------------------------------------------------------------------------------------------------------------------------------------------------------------------------------------------------------|---------------------------------------------------------------------------------------------------------------------------------------------------------------------------------------------------------------------------------------------------------------------------------------------------------------------------------------------------------------------------------------------------------------------------------------------------------------------------------------------------------------------------------------------------------------------------------------------------------------------------------------------------------------------------------------------------------------------|--------------------------------------------------------------------------------------------------------------------------------------------------------------------------------------------------------------------------------------------------------------------------------------------------------------------------------|
|                                    | <ul style="list-style-type: none"> <li>To assess investment and financial flows to address climate change for up to three key sectors and/or economic activities.</li> </ul>                                                                                                                                                                                                                      | <ul style="list-style-type: none"> <li>financing</li> </ul>                                                                                                                                                                                                                                                                                                                                                                                                                                                                                                                                                                                                                                                         | achievement of the objectives of the regulatory framework for environmental protection and management.                                                                                                                                                                                                                         |
| <b>Cancun Agreements (2010)</b>    | <p>Set of decisions taken at the COP 16 Conference in Cancun in 2010 which addresses a series of key issues in the fight against climate change. Cancun Agreements' main objectives cover:</p> <ul style="list-style-type: none"> <li>Mitigation</li> <li>Transparency of actions</li> <li>Technology</li> <li>Finance</li> <li>Adaptation</li> <li>Forests</li> <li>Capacity building</li> </ul> | Among the most prominent agreements is the establishment of a Green Climate Fund to transfer money from the developed to developing world to tackle the impacts of climate change.                                                                                                                                                                                                                                                                                                                                                                                                                                                                                                                                  | Implementation of the Climate Action Plan needs to comply with all environmental legislation and align with and cumulatively contribute towards – in combination with other users and bodies and their plans etc. – the achievement of the objectives of the regulatory framework for environmental protection and management. |
| <b>Doha Climate Gateway (2012)</b> | Set of decisions taken at the COP 18 meeting in Doha in 2012 which pave the way for a new agreement in Paris in 2015.                                                                                                                                                                                                                                                                             | <ul style="list-style-type: none"> <li>The following actions were committed to by governments at this conference:</li> <li>Set out a timetable to adopt a universal climate agreement by 2015 (to come into effect in 2020);</li> <li>Complete the work under Bali Action Plan and to focus on new completing new targets;</li> <li>Strengthen the aim to cut greenhouse gases and help vulnerable countries to adapt;</li> <li>Amend Kyoto Protocol to include a new commitment period for cutting down the greenhouse gases emissions; and</li> <li>Provide the financial and technology support and new institutions to allow clean energy investment and sustainable growth in developing countries.</li> </ul> | Implementation of the Climate Action Plan needs to comply with all environmental legislation and align with and cumulatively contribute towards – in combination with other users and bodies and their plans etc. – the achievement of the objectives of the regulatory framework for environmental protection and management. |

| Legislation, Plan, etc.                               | Summary of high level aim/ purpose/ objective                                                                                                                                                                           | Summary of lower level objectives, actions etc.                                                                                                                                                                                                                                                                                                                                                                                                                                                                                                                                                                                                                  | Relevance to the Plan                                                                                                                                                                                                                                                                                                          |
|-------------------------------------------------------|-------------------------------------------------------------------------------------------------------------------------------------------------------------------------------------------------------------------------|------------------------------------------------------------------------------------------------------------------------------------------------------------------------------------------------------------------------------------------------------------------------------------------------------------------------------------------------------------------------------------------------------------------------------------------------------------------------------------------------------------------------------------------------------------------------------------------------------------------------------------------------------------------|--------------------------------------------------------------------------------------------------------------------------------------------------------------------------------------------------------------------------------------------------------------------------------------------------------------------------------|
| <b>EU Common Agricultural Policy</b>                  | <ul style="list-style-type: none"> <li>To improve agricultural productivity, so that consumers have a stable supply of affordable food; and</li> <li>To ensure that EU farmers can make a reasonable living.</li> </ul> | <ul style="list-style-type: none"> <li>ensuring viable food production that will contribute to feeding the world's population, which is expected to rise considerably in the future;</li> <li>Climate change and sustainable management of natural resources;</li> <li>Looking after the countryside across the EU and keeping the rural economy alive.</li> </ul>                                                                                                                                                                                                                                                                                               | Implementation of the Climate Action Plan needs to comply with all environmental legislation and align with and cumulatively contribute towards – in combination with other users and bodies and their plans etc. – the achievement of the objectives of the regulatory framework for environmental protection and management. |
| <b>EU REACH Regulation (EC 1907/2006)(as amended)</b> | Aims to improve the protection of human health and the environment through the better and earlier identification of the intrinsic properties of chemical substances.                                                    | <p>The aims are achieved by applying REACH, namely:</p> <ul style="list-style-type: none"> <li>Registration,</li> <li>Evaluation,</li> <li>Authorisation; and</li> <li>Restriction of chemicals.</li> </ul> <p>REACH also aims to enhance innovation and competitiveness of the EU chemicals industry.</p>                                                                                                                                                                                                                                                                                                                                                       | Implementation of the Climate Action Plan needs to comply with all environmental legislation and align with and cumulatively contribute towards – in combination with other users and bodies and their plans etc. – the achievement of the objectives of the regulatory framework for environmental protection and management. |
| <b>Stockholm Convention</b>                           | The objective of the Stockholm Convention is to protect human health and the environment from persistent organic pollutants.                                                                                            | <ul style="list-style-type: none"> <li>Prohibit and/or eliminate the production and use, as well as the import and export, of the intentionally produced POPs that are listed in Annex A to the Convention</li> <li>Restrict the production and use, as well as the import and export, of the intentionally produced POPs that are listed in Annex B to the Convention</li> <li>Reduce or eliminate releases from unintentionally produced POPs that are listed in Annex C to the Convention</li> <li>Ensure that stockpiles and wastes consisting of, containing or contaminated with POPs are managed safely and in an environmentally sound manner</li> </ul> | Implementation of the Climate Action Plan needs to comply with all environmental legislation and align with and cumulatively contribute towards – in combination with other users and bodies and their plans etc. – the achievement of the objectives of the regulatory framework for environmental protection and management. |

| Legislation, Plan, etc.                  | Summary of high level aim/ purpose/ objective                                                                                                                                                                                                                                                                                                                                                                                                                                                         | Summary of lower level objectives, actions etc.                                                                                                                                                                                                                                                                                                                                                                                                                                                                                                                                                                                                          | Relevance to the Plan                                                                                                                                                                                                                                                                                                                 |
|------------------------------------------|-------------------------------------------------------------------------------------------------------------------------------------------------------------------------------------------------------------------------------------------------------------------------------------------------------------------------------------------------------------------------------------------------------------------------------------------------------------------------------------------------------|----------------------------------------------------------------------------------------------------------------------------------------------------------------------------------------------------------------------------------------------------------------------------------------------------------------------------------------------------------------------------------------------------------------------------------------------------------------------------------------------------------------------------------------------------------------------------------------------------------------------------------------------------------|---------------------------------------------------------------------------------------------------------------------------------------------------------------------------------------------------------------------------------------------------------------------------------------------------------------------------------------|
|                                          |                                                                                                                                                                                                                                                                                                                                                                                                                                                                                                       | <ul style="list-style-type: none"> <li>• To target additional POPs</li> <li>• Other provisions of the Convention relate to the development of implementation plans, information exchange, public information, awareness and education, research, development and monitoring, technical assistance, financial resources and mechanisms, reporting, effectiveness evaluation and non-compliance</li> </ul>                                                                                                                                                                                                                                                 |                                                                                                                                                                                                                                                                                                                                       |
| <b>Ramsar Convention</b>                 | <p>The Convention’s mission is “the conservation and wise use of all wetlands through local and national actions and international cooperation, as a contribution towards achieving sustainable development throughout the world”.</p>                                                                                                                                                                                                                                                                | <p>Under the “three pillars” of the Convention, the Contracting Parties commit to:</p> <ul style="list-style-type: none"> <li>• Work towards the wise use of all their wetlands;</li> <li>• Designate suitable wetlands for the list of Wetlands of International Importance (the “Ramsar List”) and ensure their effective management;</li> <li>• Cooperate internationally on transboundary wetlands, shared wetland systems and shared species.</li> </ul>                                                                                                                                                                                            | <p>Implementation of the Climate Action Plan needs to comply with all environmental legislation and align with and cumulatively contribute towards – in combination with other users and bodies and their plans etc. – the achievement of the objectives of the regulatory framework for environmental protection and management.</p> |
| <b>European 2020 Strategy for Growth</b> | <p>Europe 2020 sets out a vision of Europe’s social market economy for the 21st century and puts forward three mutually reinforcing priorities:</p> <ul style="list-style-type: none"> <li>• Smart growth: developing an economy based on knowledge and innovation;</li> <li>• Sustainable growth: promoting a more resource efficient, greener and more competitive economy;</li> <li>• Inclusive growth: fostering a high-employment economy delivering social and territorial cohesion.</li> </ul> | <p>In order to reach these priorities, the Commission proposes five quantitative targets to fulfil by 2020:</p> <ol style="list-style-type: none"> <li>1. 75 % of the population aged 20-64 should be employed;</li> <li>2. 3% of the EU’s GDP should be invested in R&amp;D;</li> <li>3. the “20/20/20” climate/energy targets should be met (including an increase to 30% of emissions reduction if the conditions are right);</li> <li>4. the share of early school leavers should be under 10% and at least 40% of the younger generation should have a tertiary degree;</li> <li>5. 20 million less people should be at risk of poverty.</li> </ol> | <p>Implementation of the Climate Action Plan needs to comply with all environmental legislation and align with and cumulatively contribute towards – in combination with other users and bodies and their plans etc. – the achievement of the objectives of the regulatory framework for environmental protection and management.</p> |

| Legislation, Plan, etc.                   | Summary of high level aim/ purpose/ objective                                                                                                                                            | Summary of lower level objectives, actions etc.                                                                                                                                                                                                                                                                                                                                                                                                                                                                                                                                                                                                   | Relevance to the Plan                                                                                                                                                                                                                                                                                                                                                                                                                                                                                                              |
|-------------------------------------------|------------------------------------------------------------------------------------------------------------------------------------------------------------------------------------------|---------------------------------------------------------------------------------------------------------------------------------------------------------------------------------------------------------------------------------------------------------------------------------------------------------------------------------------------------------------------------------------------------------------------------------------------------------------------------------------------------------------------------------------------------------------------------------------------------------------------------------------------------|------------------------------------------------------------------------------------------------------------------------------------------------------------------------------------------------------------------------------------------------------------------------------------------------------------------------------------------------------------------------------------------------------------------------------------------------------------------------------------------------------------------------------------|
| <b>The European Green Deal (EGD) 2019</b> | The deal sets out how to make Europe the first climate-neutral continent by 2050, boosting the economy, improving people’s quality of life, caring for nature and leaving no one behind. | <ul style="list-style-type: none"> <li>• It sets out a roadmap with actions to boost the efficient use of resources by moving to a clean, circular economy, restore biodiversity and cut pollution.</li> <li>• It outlines investments required, financing tools available and explains how to ensure a just and inclusive transition.</li> <li>• In order to meet the goal to become climate neutral by 2050 as part of the European Green Deal, the European Union (EU) Commission proposed on 4th March 2020 to bring about the first European Climate Law and legally bind the target of net zero greenhouse gas emissions by 2050</li> </ul> | Where new land use developments or activities occur as a result of this legislation, plan, programme, etc., individually or in combination with others, potential in combination effects may arise. Implementation of the Climate Action Plan needs to comply with all environmental legislation and align with and cumulatively contribute towards – in combination with other users and bodies and their plans etc. – the achievement of the objectives of the regulatory framework for environmental protection and management. |
| <b>EU (2018) Clean Air Policy Package</b> | Aims to substantially reduce air pollution across the EU.                                                                                                                                | The proposed strategy sets out objectives for reducing the health and environmental impacts of air pollution by 2030, and contains legislative proposals to implement stricter standards for emissions and air pollution.                                                                                                                                                                                                                                                                                                                                                                                                                         | Where new land use developments or activities occur as a result of this legislation, plan, programme, etc., individually or in combination with others, potential in combination effects may arise. Implementation of the Climate Action Plan needs to comply with all environmental legislation and align with and cumulatively contribute towards – in combination with other users and bodies and their plans etc. – the achievement of the objectives of the regulatory framework for environmental protection and management. |

| Legislation, Plan, etc.                                                                                          | Summary of high level aim/ purpose/ objective                                                                                                                                                                                                                                                                                                                                                                                                                                                                                                                                                                                                                                                                                                                                           | Summary of lower level objectives, actions etc.                                                                                                                                                                                                                                                                                                                                                                                                                                                                                                                                                                                                                                                                                                             | Relevance to the Plan                                                                                                                                                                                                                                                                                                                 |
|------------------------------------------------------------------------------------------------------------------|-----------------------------------------------------------------------------------------------------------------------------------------------------------------------------------------------------------------------------------------------------------------------------------------------------------------------------------------------------------------------------------------------------------------------------------------------------------------------------------------------------------------------------------------------------------------------------------------------------------------------------------------------------------------------------------------------------------------------------------------------------------------------------------------|-------------------------------------------------------------------------------------------------------------------------------------------------------------------------------------------------------------------------------------------------------------------------------------------------------------------------------------------------------------------------------------------------------------------------------------------------------------------------------------------------------------------------------------------------------------------------------------------------------------------------------------------------------------------------------------------------------------------------------------------------------------|---------------------------------------------------------------------------------------------------------------------------------------------------------------------------------------------------------------------------------------------------------------------------------------------------------------------------------------|
| <b>National Level</b>                                                                                            |                                                                                                                                                                                                                                                                                                                                                                                                                                                                                                                                                                                                                                                                                                                                                                                         |                                                                                                                                                                                                                                                                                                                                                                                                                                                                                                                                                                                                                                                                                                                                                             |                                                                                                                                                                                                                                                                                                                                       |
| <b>Ireland 2040 - Our Plan, the National Planning Framework, and the National Development Plan (2021 - 2030)</b> | <ul style="list-style-type: none"> <li>The National Planning Framework is the Government’s high-level strategic plan for shaping the future growth and development of to the year 2040. It is a framework to guide public and private investment, to create and promote opportunities for people, and to protect and enhance the environment - from villages to cities, and everything around and in between.</li> <li>The National Development Plan sets out the investment priorities that will underpin the successful implementation of the new National Planning Framework. This will guide national, regional and local planning and investment decisions in Ireland over the next two decades, to cater for an expected population increase of over 1 million people.</li> </ul> | <p>The National Planning Framework published alongside the National Development Plan yields ten National Strategic Outcomes as follows:</p> <ol style="list-style-type: none"> <li>1. Compact Growth</li> <li>2. Enhanced Regional Accessibility</li> <li>3. Strengthened Rural Economies and Communities</li> <li>4. Sustainable Mobility</li> <li>5. A Strong Economy, supported by Enterprise, Innovation and Skills</li> <li>6. High-Quality International Connectivity</li> <li>7. Enhanced Amenity and Heritage</li> <li>8. Transition to a Low-Carbon and Climate-Resilient Society</li> <li>9. Sustainable Management of Water and other Environmental Resources</li> <li>10. Access to Quality Childcare, Education and Health Services</li> </ol> | <p>Implementation of the Climate Action Plan needs to comply with all environmental legislation and align with and cumulatively contribute towards – in combination with other users and bodies and their plans etc. – the achievement of the objectives of the regulatory framework for environmental protection and management.</p> |
| <b>Planning, Land Use and Transport Outlook 2040 [In Preparation]</b>                                            | <p>The PLUTO will take account of forecasted future economic and demographic scenarios, affordability considerations and relevant Government policies and will:</p> <ul style="list-style-type: none"> <li>Quantify in broad terms the appropriate scale of financial investment in land transport over the long term;</li> <li>Consider how fiscal, environmental and technological developments might impact on this investment; and,</li> </ul>                                                                                                                                                                                                                                                                                                                                      | <p>In preparation.</p>                                                                                                                                                                                                                                                                                                                                                                                                                                                                                                                                                                                                                                                                                                                                      | <p>Implementation of the Climate Action Plan needs to comply with all environmental legislation and align with and cumulatively contribute towards – in combination with other users and bodies and their plans etc. – the achievement of the objectives of the regulatory framework for environmental protection and management.</p> |



| Legislation, Plan, etc.                               | Summary of high level aim/ purpose/ objective                                                                                                                                                                        | Summary of lower level objectives, actions etc.                                                                                                                                                                                                                                                                                                                                                                                                                                                                                                                                                                                                                                                                                                                                                                                                                                                                                                                                                                        | Relevance to the Plan                                                                                                                                                                                                                                                                                                                 |
|-------------------------------------------------------|----------------------------------------------------------------------------------------------------------------------------------------------------------------------------------------------------------------------|------------------------------------------------------------------------------------------------------------------------------------------------------------------------------------------------------------------------------------------------------------------------------------------------------------------------------------------------------------------------------------------------------------------------------------------------------------------------------------------------------------------------------------------------------------------------------------------------------------------------------------------------------------------------------------------------------------------------------------------------------------------------------------------------------------------------------------------------------------------------------------------------------------------------------------------------------------------------------------------------------------------------|---------------------------------------------------------------------------------------------------------------------------------------------------------------------------------------------------------------------------------------------------------------------------------------------------------------------------------------|
|                                                       | <ul style="list-style-type: none"> <li>Identify strategic priorities for future investment to ensure land transport infrastructure provision facilitates</li> <li>the objectives of Project Ireland 2040.</li> </ul> |                                                                                                                                                                                                                                                                                                                                                                                                                                                                                                                                                                                                                                                                                                                                                                                                                                                                                                                                                                                                                        |                                                                                                                                                                                                                                                                                                                                       |
| <b>Planning and Development Act 2000 (as amended)</b> | <p>The core principal objectives of this Act are to amend the Planning Acts of 2000 – 2022 with specific regard given to supporting economic renewal and sustainable development.</p>                                | <ul style="list-style-type: none"> <li>Development, with certain exceptions, is subject to development control under the Planning Acts and the local authorities grant or refuse planning permission for development, including ones within protected areas.</li> <li>There are, however, a range of exemptions from the planning system. Use of land for agriculture, peat extraction and afforestation, subject to certain thresholds, is generally exempt from the requirement to obtain planning permission.</li> <li>Additionally, Environmental Impact Assessment (EIA) is required for a range of classes and large scale projects.</li> <li>Under planning legislation, Development Plans must include mandatory objectives for the conservation of the natural heritage and for the conservation of European sites and any other sites which may be prescribed. There are also discretionary powers to set objectives for the conservation of a variety of other elements of the natural heritage.</li> </ul> | <p>Implementation of the Climate Action Plan needs to comply with all environmental legislation and align with and cumulatively contribute towards – in combination with other users and bodies and their plans etc. – the achievement of the objectives of the regulatory framework for environmental protection and management.</p> |

| Legislation, Plan, etc.                                                                                                                                   | Summary of high level aim/ purpose/ objective                                                                                                                                                                                                                                                                                                       | Summary of lower level objectives, actions etc.                                                                                                                                                                                                                                                                                                                                                                                                                                                                                                                                                  | Relevance to the Plan                                                                                                                                                                                                                                                                                                                 |
|-----------------------------------------------------------------------------------------------------------------------------------------------------------|-----------------------------------------------------------------------------------------------------------------------------------------------------------------------------------------------------------------------------------------------------------------------------------------------------------------------------------------------------|--------------------------------------------------------------------------------------------------------------------------------------------------------------------------------------------------------------------------------------------------------------------------------------------------------------------------------------------------------------------------------------------------------------------------------------------------------------------------------------------------------------------------------------------------------------------------------------------------|---------------------------------------------------------------------------------------------------------------------------------------------------------------------------------------------------------------------------------------------------------------------------------------------------------------------------------------|
| <b>European Communities (Environmental Assessment of Certain Plans and Programmes Regulations 2004 (S.I. 435 of 2004), as amended by S.I. 200 of 2011</b> | <p>The purpose of these Regulations is to transpose into Irish law Directive 2001/42/EC of 27 June 2001 (O.J. No. L 197, 21 July 2001) on the assessment of the effects of certain plans and programmes on the environment — commonly known as the Strategic Environmental Assessment (SEA) Directive.</p>                                          | <ul style="list-style-type: none"> <li>• The Regulations cover plans and programmes in all of the sectors listed in article 3(2) of the Directive except land-use planning.</li> <li>• These Regulations also amend certain provisions of the Planning and Development Act 2000 to provide the statutory basis for the transposition of the Directive in respect of land-use planning.</li> <li>• Transposition in respect of the land-use planning sector is contained in the Planning and Development (Strategic Environmental Assessment) Regulations 2004 (S.I. No. 436 of 2004).</li> </ul> | <p>Implementation of the Climate Action Plan needs to comply with all environmental legislation and align with and cumulatively contribute towards – in combination with other users and bodies and their plans etc. – the achievement of the objectives of the regulatory framework for environmental protection and management.</p> |
| <b>European Communities (Birds and Natural Habitats) Regulations 2011 (S.I. 477 of 2011, as amended)</b>                                                  | <p>These Regulations provide a new for the implementation in Ireland of Council Directive 92/43/EEC on habitats and protection of wild fauna and flora (as amended) and for the implementation of Directive 2009/147/EC of the European Parliament and of the Council on the protection of wild birds.</p>                                          | <ul style="list-style-type: none"> <li>• They provide, among other things, for: the appointment and functions of authorized officers; identification, classification and other procedures relative to the designation of Community sites.</li> <li>• The Regulations have been prepared to address several judgments of the CJEU against Ireland, notably cases C- 418/04 and C-183/05, in respect of failure to transpose elements of the Birds Directive and the Habitats Directive into Irish law.</li> </ul>                                                                                 | <p>Implementation of the Climate Action Plan needs to comply with all environmental legislation and align with and cumulatively contribute towards – in combination with other users and bodies and their plans etc. – the achievement of the objectives of the regulatory framework for environmental protection and management.</p> |
| <b>Waste Management Act 1996, as amended</b>                                                                                                              | <p>To make provision in relation to the prevention, management and control of waste; to give effect to provisions of certain acts adopted by institutions of the European communities in respect of those matters; to amend the Environmental Protection Agency Act, 1992, and to repeal certain enactments and to provide for related matters.</p> | <ul style="list-style-type: none"> <li>• The Waste Management Act contains a number of key legal obligations, including requirements for waste management planning, waste collection and movement, the authorisation of waste facilities, measures to reduce the production of waste and/or promote its recovery.</li> </ul>                                                                                                                                                                                                                                                                     | <p>Implementation of the Climate Action Plan needs to comply with all environmental legislation and align with and cumulatively contribute towards – in combination with other users and bodies and their plans etc. – the achievement of the objectives of the regulatory framework for environmental protection and management.</p> |

| Legislation, Plan, etc.                                                                                                   | Summary of high level aim/ purpose/ objective                                                                                                                                                                                                                                                                                                                               | Summary of lower level objectives, actions etc.                                                                                                                                                                                                                                                                                                                                                                                                                                                                                                                                                                                                                                                                                                                                                        | Relevance to the Plan                                                                                                                                                                                                                                                                                                                 |
|---------------------------------------------------------------------------------------------------------------------------|-----------------------------------------------------------------------------------------------------------------------------------------------------------------------------------------------------------------------------------------------------------------------------------------------------------------------------------------------------------------------------|--------------------------------------------------------------------------------------------------------------------------------------------------------------------------------------------------------------------------------------------------------------------------------------------------------------------------------------------------------------------------------------------------------------------------------------------------------------------------------------------------------------------------------------------------------------------------------------------------------------------------------------------------------------------------------------------------------------------------------------------------------------------------------------------------------|---------------------------------------------------------------------------------------------------------------------------------------------------------------------------------------------------------------------------------------------------------------------------------------------------------------------------------------|
| <p><b>European Communities Environmental Objectives (Freshwater Pearl Mussel) Regulations 2009 (S.I. 296 of 2009)</b></p> | <p>The purpose of these Regulations is to support the achievement of favourable conservation status for freshwater pearl mussels</p>                                                                                                                                                                                                                                        | <p>Actions:</p> <ul style="list-style-type: none"> <li>• Set environmental quality objectives for the habitats of the freshwater pearl mussel populations named in the First Schedule to these Regulations that are within the boundaries of a site notified in a candidate list of European sites, or designated as a Special Area of Conservation, under the European Communities (Natural Habitats) Regulations, 1997 (S.I. No. 94/1997).</li> <li>• Require the production of sub-basin management plans with programmes of measures to achieve these objectives.</li> <li>• Set out the duties of public authorities in respect of the sub-basin management plans and programmes of measure</li> </ul>                                                                                            | <p>Implementation of the Climate Action Plan needs to comply with all environmental legislation and align with and cumulatively contribute towards – in combination with other users and bodies and their plans etc. – the achievement of the objectives of the regulatory framework for environmental protection and management.</p> |
| <p><b>European Communities Environmental Objectives (Groundwater) Regulations 2016 (S.I. No. 366 of 2016)</b></p>         | <p>To amend the European Communities Environmental Objectives (Groundwater) Regulations 2010 (S.I. No. 9 of 2010) to make further provision to implement Commission Directive 2014/80/EU of 20 June 2014 amending Annex II to Directive 2006/118/EC of the European Parliament and of the Council on the protection of groundwater against pollution and deterioration.</p> | <p>The substances and threshold values set out in Schedule 5 to S.I. No. 9 of 2010 have been reviewed and amended where necessary, based on existing monitoring information and international guidelines on appropriate threshold values.</p> <ul style="list-style-type: none"> <li>• Part A of Schedule 6 has been amended to include changes to the rules governing the determination of background levels for the purposes of establishing threshold values for groundwater pollutants and indicators of pollution.</li> <li>• Part B of Schedule 6 has been amended to include nitrites and phosphorus (total) / phosphates among the minimum list of pollutants and their indicators which the Environmental Protection Agency (EPA) must consider when establishing threshold values</li> </ul> | <p>Implementation of the Climate Action Plan needs to comply with all environmental legislation and align with and cumulatively contribute towards – in combination with other users and bodies and their plans etc. – the achievement of the objectives of the regulatory framework for environmental protection and management.</p> |

| Legislation, Plan, etc.                                                                                          | Summary of high level aim/ purpose/ objective                                                                                                                                                                                                                                                                                                                                                                                                                                                                                                                                                                                                                                                                                                                                                                                                      | Summary of lower level objectives, actions etc.                                                                                                                                                                                                                                                                                                                                                      | Relevance to the Plan                                                                                                                                                                                                                                                                                                                 |
|------------------------------------------------------------------------------------------------------------------|----------------------------------------------------------------------------------------------------------------------------------------------------------------------------------------------------------------------------------------------------------------------------------------------------------------------------------------------------------------------------------------------------------------------------------------------------------------------------------------------------------------------------------------------------------------------------------------------------------------------------------------------------------------------------------------------------------------------------------------------------------------------------------------------------------------------------------------------------|------------------------------------------------------------------------------------------------------------------------------------------------------------------------------------------------------------------------------------------------------------------------------------------------------------------------------------------------------------------------------------------------------|---------------------------------------------------------------------------------------------------------------------------------------------------------------------------------------------------------------------------------------------------------------------------------------------------------------------------------------|
|                                                                                                                  |                                                                                                                                                                                                                                                                                                                                                                                                                                                                                                                                                                                                                                                                                                                                                                                                                                                    | <ul style="list-style-type: none"> <li>Part C of Schedule 6 amends the information to be provided to the Minister by the EPA with regard to the pollutants and their indicators for which threshold values have been established</li> </ul>                                                                                                                                                          |                                                                                                                                                                                                                                                                                                                                       |
| <b>S.I. No. 113/2022 - European Union (Good Agricultural Practice for Protection of Waters) Regulations 2022</b> | <ul style="list-style-type: none"> <li>The purpose of the Regulations is to provide a basic set of measures to ensure the protection of</li> <li>waters, including drinking water sources, against pollution caused by nitrogen and phosphorus from</li> <li>agricultural sources, with the primary emphasis on the management of livestock manures and other</li> <li>fertilisers. The set of measures also provide some basic safeguards against possible harmful impacts</li> <li>on water quality arising from agricultural expansion. This basic set of measures has been strengthened</li> <li>over the last two reviews and this new programme provides a further strengthened set of measures</li> <li>to help reduce nitrogen and phosphorus losses from agriculture and contribute to improvements in</li> <li>water quality.</li> </ul> | <p>The Regulations include measures such as:</p> <ul style="list-style-type: none"> <li>Periods when land application of fertilisers is prohibited</li> <li>Limits on the land application of fertilisers</li> <li>Storage requirements for livestock manure; and</li> <li>Monitoring of the effectiveness of the measures in terms of agricultural practice and impact on water quality.</li> </ul> | <p>Implementation of the Climate Action Plan needs to comply with all environmental legislation and align with and cumulatively contribute towards – in combination with other users and bodies and their plans etc. – the achievement of the objectives of the regulatory framework for environmental protection and management.</p> |

| Legislation, Plan, etc.                                                                                                                                                                                                                                                                                                                                                                                                                                                                                                                                                                                                                                          | Summary of high level aim/ purpose/ objective                                                                                                                                                                                                                                                                                                                              | Summary of lower level objectives, actions etc.                                                                                                                                                                                                                                                                                                                                                                                                                                                                                                                                                                                                                      | Relevance to the Plan                                                                                                                                                                                                                                                                                                                 |
|------------------------------------------------------------------------------------------------------------------------------------------------------------------------------------------------------------------------------------------------------------------------------------------------------------------------------------------------------------------------------------------------------------------------------------------------------------------------------------------------------------------------------------------------------------------------------------------------------------------------------------------------------------------|----------------------------------------------------------------------------------------------------------------------------------------------------------------------------------------------------------------------------------------------------------------------------------------------------------------------------------------------------------------------------|----------------------------------------------------------------------------------------------------------------------------------------------------------------------------------------------------------------------------------------------------------------------------------------------------------------------------------------------------------------------------------------------------------------------------------------------------------------------------------------------------------------------------------------------------------------------------------------------------------------------------------------------------------------------|---------------------------------------------------------------------------------------------------------------------------------------------------------------------------------------------------------------------------------------------------------------------------------------------------------------------------------------|
| <p><b>National legislation transport the Industrial Emissions Directive:</b></p> <ul style="list-style-type: none"> <li>• Environmental Protection Agency Act 1992, amended by the Protection of the Environment Act 2003; and</li> <li>• Environmental Protection Agency (Integrated Pollution Control) (Licensing) Regulations 2013.</li> <li>• European Union (Environmental Impact Assessment)(Environmental Protection Agency Act 1992)(Amendment) Regulations 2020</li> <li>• Environmental Protection Agency (Industrial Emissions)(Licensing) (Amendment) Regulations 2020.</li> <li>• European Union (Industrial Emissions) Regulations 2013</li> </ul> | <ul style="list-style-type: none"> <li>• The purpose of this Directive is lay down rules to prevent or, where that is not practicable, to reduce industrial emissions into air, water and land and to prevent the generation of waste, in order to achieve a high level of environmental protection. This legislation transposes the provision of the Directive</li> </ul> | <p>The legislation covers industrial activities in the following sectors:</p> <ul style="list-style-type: none"> <li>• energy;</li> <li>• metal production and processing;</li> <li>• minerals;</li> <li>• chemicals;</li> <li>• waste management;</li> <li>• and other sectors such as pulp and paper production, slaughterhouses and the intensive rearing of poultry and pigs.</li> </ul> <p>All installations covered by the directive must prevent and reduce pollution by applying the best available techniques (BATs)* and address efficient energy use, waste prevention and management and measures to prevent accidents and limit their consequences.</p> | <p>Implementation of the Climate Action Plan needs to comply with all environmental legislation and align with and cumulatively contribute towards – in combination with other users and bodies and their plans etc. – the achievement of the objectives of the regulatory framework for environmental protection and management.</p> |

| Legislation, Plan, etc.                                                                                                                                                                                        | Summary of high level aim/ purpose/ objective                                                                                                                                                                                                                                                                                                                                                                                                                                 | Summary of lower level objectives, actions etc.                                                                                                                                                                                                                                                                                                                                                                                                                                                                                                                                                                                                                                                                                                                                                                                                                                                                                                                                                                                                                                                         | Relevance to the Plan                                                                                                                                                                                                                                                                                                                 |
|----------------------------------------------------------------------------------------------------------------------------------------------------------------------------------------------------------------|-------------------------------------------------------------------------------------------------------------------------------------------------------------------------------------------------------------------------------------------------------------------------------------------------------------------------------------------------------------------------------------------------------------------------------------------------------------------------------|---------------------------------------------------------------------------------------------------------------------------------------------------------------------------------------------------------------------------------------------------------------------------------------------------------------------------------------------------------------------------------------------------------------------------------------------------------------------------------------------------------------------------------------------------------------------------------------------------------------------------------------------------------------------------------------------------------------------------------------------------------------------------------------------------------------------------------------------------------------------------------------------------------------------------------------------------------------------------------------------------------------------------------------------------------------------------------------------------------|---------------------------------------------------------------------------------------------------------------------------------------------------------------------------------------------------------------------------------------------------------------------------------------------------------------------------------------|
| <ul style="list-style-type: none"> <li>Environmental Protection Agency (Industrial Emissions)(Licensing) Regulations 2013.</li> </ul> <p>Environmental Protection Agency (Licensing Fees) Regulations 2013</p> |                                                                                                                                                                                                                                                                                                                                                                                                                                                                               |                                                                                                                                                                                                                                                                                                                                                                                                                                                                                                                                                                                                                                                                                                                                                                                                                                                                                                                                                                                                                                                                                                         |                                                                                                                                                                                                                                                                                                                                       |
| <p><b>Bathing Water Quality Regulations 2008 (S.I. 79 of 2008)</b></p>                                                                                                                                         | <ul style="list-style-type: none"> <li>These Regulations provide for transposition of the EU Bathing Water Directive 2006 (Directive 2006/7/EC of 15 February 2006) which aims: <ul style="list-style-type: none"> <li>To improve health protection for bathers</li> <li>To establish a more pro-active approach to management of bathing waters, and</li> <li>To promote increased public involvement and dissemination of information to the public.</li> </ul> </li> </ul> | <ul style="list-style-type: none"> <li>The Regulations establish a new classification system for bathing water quality based on four classifications “poor”, “sufficient”, “good” and “excellent” and generally require that a classification of at least “sufficient” be achieved by 2015 for all bathing waters.</li> <li>Local authorities must take appropriate measures with a view to improving waters which are classified as “poor” and increasing the number of bathing waters classified as “good” or “excellent”.</li> <li>A permanent advice against bathing must be issued in a case where a bathing water is classified as “poor” for five consecutive years.</li> <li>Local authorities are required annually to identify bathing waters, establish a monitoring calendar, carry out the specified monitoring, report the results to the EPA, carry out appropriate management measures where necessary and provide information to the public.</li> <li>There must be public participation in the identification of waters and the general implementation of the Regulations.</li> </ul> | <p>Implementation of the Climate Action Plan needs to comply with all environmental legislation and align with and cumulatively contribute towards – in combination with other users and bodies and their plans etc. – the achievement of the objectives of the regulatory framework for environmental protection and management.</p> |



| Legislation, Plan, etc.                                                     | Summary of high level aim/ purpose/ objective                                                                                                                                                                             | Summary of lower level objectives, actions etc.                                                                                                                                                                                                                                                                                                                                                                                                                                                                                                                                                               | Relevance to the Plan                                                                                                                                                                                                                                                                                                                 |
|-----------------------------------------------------------------------------|---------------------------------------------------------------------------------------------------------------------------------------------------------------------------------------------------------------------------|---------------------------------------------------------------------------------------------------------------------------------------------------------------------------------------------------------------------------------------------------------------------------------------------------------------------------------------------------------------------------------------------------------------------------------------------------------------------------------------------------------------------------------------------------------------------------------------------------------------|---------------------------------------------------------------------------------------------------------------------------------------------------------------------------------------------------------------------------------------------------------------------------------------------------------------------------------------|
|                                                                             |                                                                                                                                                                                                                           | <ul style="list-style-type: none"> <li>• The EPA is required by the Regulations to classify bathing waters, generally on the basis of the monitoring results for the four preceding bathing seasons, and to publish an annual report in relation to bathing water quality.</li> <li>• Monitoring by local authorities is to commence not later than 2011 with a view to ensuring that a classification is assigned to bathing waters not later than 2015.</li> <li>• Private controllers of access lands may be required to contribute towards the costs incurred by a local authority or the EPA.</li> </ul> |                                                                                                                                                                                                                                                                                                                                       |
| <b>Bathing Water Quality (Amendment) Regulations 2011 (S.I 351 of 2011)</b> | <p>This Regulation defines further the minimum number of bathing water samples required to carry out a bathing water quality assessment.</p>                                                                              | <p>Further defines the minimum number of bathing water samples required to carry out a bathing water quality assessment.</p>                                                                                                                                                                                                                                                                                                                                                                                                                                                                                  | <p>Implementation of the Climate Action Plan needs to comply with all environmental legislation and align with and cumulatively contribute towards – in combination with other users and bodies and their plans etc. – the achievement of the objectives of the regulatory framework for environmental protection and management.</p> |
| <b>Climate Action and Low Carbon Development (Amendment) Act 2021</b>       | <p>An Act to provide for the approval of plans by the Government in relation to climate change for the purpose of pursuing the transition to a low carbon, climate resilient and environmentally sustainable economy.</p> | <p>When considering a plan or framework, for approval, the Government shall endeavour to achieve the national transition objective within the period to which the objective relates and shall, in endeavouring to achieve that objective, ensure that such objective is achieved by the implementation of measures that are cost effective and shall, for that purpose, have regard to:</p>                                                                                                                                                                                                                   | <p>Implementation of the Climate Action Plan needs to comply with all environmental legislation and align with and cumulatively contribute towards – in combination with other users and bodies and their plans etc. – the achievement of the objectives of the regulatory framework for</p>                                          |

| Legislation, Plan, etc.                | Summary of high level aim/ purpose/ objective                                                                                                                                                                                                                                                                                        | Summary of lower level objectives, actions etc.                                                                                                                                                                                                                                                                                                                                                                                                                                                                                                                                                                                                                                                                                                   | Relevance to the Plan                                                                                                                                                                                                                                                                                                                                                                                                                                                                                                                     |
|----------------------------------------|--------------------------------------------------------------------------------------------------------------------------------------------------------------------------------------------------------------------------------------------------------------------------------------------------------------------------------------|---------------------------------------------------------------------------------------------------------------------------------------------------------------------------------------------------------------------------------------------------------------------------------------------------------------------------------------------------------------------------------------------------------------------------------------------------------------------------------------------------------------------------------------------------------------------------------------------------------------------------------------------------------------------------------------------------------------------------------------------------|-------------------------------------------------------------------------------------------------------------------------------------------------------------------------------------------------------------------------------------------------------------------------------------------------------------------------------------------------------------------------------------------------------------------------------------------------------------------------------------------------------------------------------------------|
|                                        |                                                                                                                                                                                                                                                                                                                                      | <ul style="list-style-type: none"> <li>• The ultimate objective specified in Article 2 of the United Nations Framework Convention on Climate Change done at New York on 9 May 1992 and any mitigation commitment</li> <li>• entered into by the European Union in response or otherwise in relation to that objective,</li> <li>• The policy of the Government on climate change,</li> <li>• Climate justice,</li> <li>• Any existing obligation of the State under the law of the European Union or any</li> <li>• international agreement referred to in section 2; and</li> <li>• The most recent national greenhouse gas emissions inventory and projection of future greenhouse gas</li> <li>• emissions, prepared by the Agency.</li> </ul> | <p>environmental protection and management.</p>                                                                                                                                                                                                                                                                                                                                                                                                                                                                                           |
| <p><b>Climate Action Plan 2023</b></p> | <p>The Climate Action Plan 2023 provides a detailed plan for taking decisive action to achieve a 51% reduction in overall greenhouse gas emissions by 2030 and setting Ireland on a path to reach net-zero emissions by no later than 2050, as committed to in the Programme for Government and set out in the Climate Act 2021.</p> | <p>The Plan lists the actions needed to deliver on our climate targets and sets indicative ranges of emissions reductions for each sector of the economy. It will be updated annually, to ensure alignment with Ireland’s legally binding economy-wide carbon budgets and sectoral ceilings</p>                                                                                                                                                                                                                                                                                                                                                                                                                                                   | <p>Where new land use developments or activities occur as a result of this legislation, plan, programme, etc., individually or in combination with others, potential in combination effects may arise. Implementation of the Climate Action Plan needs to comply with all environmental legislation and align with and cumulatively contribute towards – in combination with other users and bodies and their plans etc. – the achievement of the objectives of the regulatory framework for environmental protection and management.</p> |

| Legislation, Plan, etc.                                                                                  | Summary of high level aim/ purpose/ objective                                                                                                                                                                                                                                                                                                                                                                                                                                                                                                           | Summary of lower level objectives, actions etc.                                                                                                                                                                                                                                                                                                                                                                                                                                                                                                                                                             | Relevance to the Plan                                                                                                                                                                                                                                                                                                                 |
|----------------------------------------------------------------------------------------------------------|---------------------------------------------------------------------------------------------------------------------------------------------------------------------------------------------------------------------------------------------------------------------------------------------------------------------------------------------------------------------------------------------------------------------------------------------------------------------------------------------------------------------------------------------------------|-------------------------------------------------------------------------------------------------------------------------------------------------------------------------------------------------------------------------------------------------------------------------------------------------------------------------------------------------------------------------------------------------------------------------------------------------------------------------------------------------------------------------------------------------------------------------------------------------------------|---------------------------------------------------------------------------------------------------------------------------------------------------------------------------------------------------------------------------------------------------------------------------------------------------------------------------------------|
| <b>Ireland's Second National Implementation Plan for the Sustainable Development Goals (2022 - 2024)</b> | <ul style="list-style-type: none"> <li>National Implementation Plan 2022 - 2024 is in direct response to the 2030 Agenda for Sustainable Development and provides a whole-of-government approach to implement the 17 Sustainable Development Goals (SDGs).</li> <li>The first version of the Plan (2018 – 2020) provided a 'SDG Matrix' which identifies the responsible Government Departments for each of the</li> <li>169 targets. It also included a 'SDG Policy Map' indicating the relevant national policies for each of the targets.</li> </ul> | <p>The Plan identifies five strategic objectives to guide implementation:</p> <ul style="list-style-type: none"> <li>To embed the SDG framework into the work of Government Departments to achieve greater Policy Coherence for Sustainable Development;</li> <li>To integrate the SDGs into Local Authority work to better support the localisation of the SDGs;</li> <li>Greater partnerships for the Goals;</li> <li>To further incorporate the principle of Leave No One Behind into Ireland's Agenda 2030 implementation and reporting mechanisms; and</li> <li>Strong reporting mechanisms</li> </ul> | <p>Implementation of the Climate Action Plan needs to comply with all environmental legislation and align with and cumulatively contribute towards – in combination with other users and bodies and their plans etc. – the achievement of the objectives of the regulatory framework for environmental protection and management.</p> |
| <b>Clean Air Strategy for Ireland (2023)</b>                                                             | <p>The Clean Air Strategy provides the strategic policy framework necessary to identify and promote integrated measures across government policy that are required to reduce air pollution and promote cleaner air while delivering on wider national objectives.</p>                                                                                                                                                                                                                                                                                   | <ul style="list-style-type: none"> <li>Through this document Ireland can develop the necessary policies and measures to comply with new and emerging EU legislation.</li> <li>The Strategy should also help tackle climate change.</li> <li>The Strategy considers a wider range of national policies that are relevant to clean air policy such as transport, energy, home heating and agriculture.</li> <li>In any discussion relating to clean air policy, the issue of people's health is paramount, this is a strong theme of the Strategy.</li> </ul>                                                 | <p>Implementation of the Guidelines need to comply with all environmental legislation and align with and cumulatively contribute towards – in combination with other users and bodies and their plans etc. – the achievement of the objectives of the regulatory framework for environmental protection and management.</p>           |
| <b>EirGrid 's Grid25 Strategy and associated Grid25 Implementation Programme 2017 - 2022</b>             | <ul style="list-style-type: none"> <li>EirGrid 's mission is to develop, maintain and operate a safe, secure, reliable, economical and efficient transmission system for Ireland.</li> </ul>                                                                                                                                                                                                                                                                                                                                                            | <p>Grid25, EirGrid 's roadmap to uprate the electricity transmission grid by 2025, continues to be implemented so as to increase the capacity of the grid, to satisfy future demand, and to help Ireland meet its target of 40 per cent of electricity from renewable energy by 2020.</p>                                                                                                                                                                                                                                                                                                                   | <p>Implementation of the Climate Action Plan needs to comply with all environmental legislation and align with and cumulatively contribute towards – in combination with other users and bodies and their plans etc. – the achievement of the objectives of the regulatory framework for environmental protection and management.</p> |

| Legislation, Plan, etc.           | Summary of high level aim/ purpose/ objective                                                                                                                                                                                                                                                                                                                                                                                                                                                                                                                                                         | Summary of lower level objectives, actions etc.                                                                                                                                                                                                                                                                                                                                                                                                                                                                                                                                                                                                                                                                                                                                                                                                                                                                                                                                                                                                                                                                                                            | Relevance to the Plan                                                                                                                                                                                                                                                                                                                                                                                                                                                                                                                     |
|-----------------------------------|-------------------------------------------------------------------------------------------------------------------------------------------------------------------------------------------------------------------------------------------------------------------------------------------------------------------------------------------------------------------------------------------------------------------------------------------------------------------------------------------------------------------------------------------------------------------------------------------------------|------------------------------------------------------------------------------------------------------------------------------------------------------------------------------------------------------------------------------------------------------------------------------------------------------------------------------------------------------------------------------------------------------------------------------------------------------------------------------------------------------------------------------------------------------------------------------------------------------------------------------------------------------------------------------------------------------------------------------------------------------------------------------------------------------------------------------------------------------------------------------------------------------------------------------------------------------------------------------------------------------------------------------------------------------------------------------------------------------------------------------------------------------------|-------------------------------------------------------------------------------------------------------------------------------------------------------------------------------------------------------------------------------------------------------------------------------------------------------------------------------------------------------------------------------------------------------------------------------------------------------------------------------------------------------------------------------------------|
|                                   | <ul style="list-style-type: none"> <li>• “Our vision is of a grid developed to match future needs, so it can safely and reliably carry power all over the country to the major towns and cities and onwards to every home, farm and business where the electricity is consumed and so it can meet the needs of consumers and generators in a sustainable way.”</li> </ul>                                                                                                                                                                                                                             |                                                                                                                                                                                                                                                                                                                                                                                                                                                                                                                                                                                                                                                                                                                                                                                                                                                                                                                                                                                                                                                                                                                                                            |                                                                                                                                                                                                                                                                                                                                                                                                                                                                                                                                           |
| <b>All Island Grid Study 2008</b> | <ul style="list-style-type: none"> <li>• The All Island Grid Study is the first comprehensive assessment of the ability of the electrical power system and, as part of that, the transmission network (“the grid”) on the island of Ireland to absorb large amounts of electricity produced from renewable energy sources.</li> <li>• The objective of this five-part study is to assess the technical feasibility and the relative costs and benefits associated with various scenarios for increased shares of electricity sourced from renewable energy in the all island power system.</li> </ul> | <p>Key conclusions of the study:</p> <ul style="list-style-type: none"> <li>• The presented results indicate that the differences in cost between the highest cost and the lowest cost portfolios are low (7%), given the assumptions made and costs included in the Study.</li> <li>• All but the high coal-based portfolio lead to significant reductions of CO2 emissions compared to portfolio 1</li> <li>• All but the high coal-based portfolio lead to reductions on the dependency of the all island system on fuel and electricity imports.</li> <li>• The limitations of the study may overstate the technical feasibility of the portfolios analysed and could impact the costs and benefits resulting. Further work is required to understand the extent of such impact.</li> <li>• Timely development of the transmission networks, requiring means to address the planning challenge, is a precondition for implementation of the portfolios considered.</li> <li>• Market mechanisms must facilitate the installation of complementary, i.e. flexible, dispatchable plant, so as to maintain adequate levels of system security.</li> </ul> | <p>Where new land use developments or activities occur as a result of this legislation, plan, programme, etc., individually or in combination with others, potential in combination effects may arise. Implementation of the Climate Action Plan needs to comply with all environmental legislation and align with and cumulatively contribute towards – in combination with other users and bodies and their plans etc. – the achievement of the objectives of the regulatory framework for environmental protection and management.</p> |

| Legislation, Plan, etc.                                                              | Summary of high level aim/ purpose/ objective                                                                                                                                                                                                                                                                                                                                                                                                                                                                                                                                                          | Summary of lower level objectives, actions etc.                                                                                                                                                                                                                                                                                                                                                                                                                                                                                                                                                                                                                                                                                                                                                                                                                                                                                                                                                                                      | Relevance to the Plan                                                                                                                                                                                                                                                                                                                 |
|--------------------------------------------------------------------------------------|--------------------------------------------------------------------------------------------------------------------------------------------------------------------------------------------------------------------------------------------------------------------------------------------------------------------------------------------------------------------------------------------------------------------------------------------------------------------------------------------------------------------------------------------------------------------------------------------------------|--------------------------------------------------------------------------------------------------------------------------------------------------------------------------------------------------------------------------------------------------------------------------------------------------------------------------------------------------------------------------------------------------------------------------------------------------------------------------------------------------------------------------------------------------------------------------------------------------------------------------------------------------------------------------------------------------------------------------------------------------------------------------------------------------------------------------------------------------------------------------------------------------------------------------------------------------------------------------------------------------------------------------------------|---------------------------------------------------------------------------------------------------------------------------------------------------------------------------------------------------------------------------------------------------------------------------------------------------------------------------------------|
| <b>Strategy for the Future Development of National and Regional Greenways (2018)</b> | <ul style="list-style-type: none"> <li>The objective of this Strategy is to assist in the strategic development of nationally and regionally significant Greenways in appropriate locations constructed to an appropriate standard in order to deliver a quality experience for all Greenways users.</li> <li>It also aims to increase the number and geographical spread of Greenways of scale and quality around the country over the next 10 years with a consequent significant increase in the number of people using Greenways as a visitor experience and as a recreational amenity.</li> </ul> | <ul style="list-style-type: none"> <li>A Strategic Greenway network of national and regional routes, with a number of high capacity flagship routes that can be extended and/or link with local Greenways and other cycling and walking infrastructure;</li> <li>Greenways of scale and appropriate standard that have significant potential to deliver an increase in activity tourism</li> <li>to Ireland and are regularly used by overseas visitors,</li> <li>domestic visitors and locals thereby contributing to a healthier society through increased physical activity;</li> <li>Greenways that provide a substantially segregated offroad experience linking places of interest, recreation and leisure in areas with beautiful scenery of different types with plenty to see and do; and</li> <li>Greenways that provide opportunities for the development of local businesses and economies, and</li> <li>Greenways that are developed with all relevant stakeholders in line with an agreed code of practice.</li> </ul> | <p>Implementation of the Climate Action Plan needs to comply with all environmental legislation and align with and cumulatively contribute towards – in combination with other users and bodies and their plans etc. – the achievement of the objectives of the regulatory framework for environmental protection and management.</p> |
| <b>National Water Resources Plan (2021)</b>                                          | <ul style="list-style-type: none"> <li>The NWRP is a plan on how to provide a safe, secure and reliable water supply to customers for the next 25 years, without causing adverse impact on the environment.</li> <li>The objective of the NWRP is to set out how we intend to maintain the supply and demand for drinking water over the short, medium and long term whilst minimising the impact on the environment.</li> </ul>                                                                                                                                                                       | <p>The key objectives of the plan are to:</p> <ul style="list-style-type: none"> <li>Identify areas where there are current and future potential water supply shortfalls, taking into account normal and extreme weather conditions</li> <li>Assess the current and future water demand from homes, businesses, farms, and industry</li> <li>Consider the impacts of climate change on Ireland’s water resources</li> </ul>                                                                                                                                                                                                                                                                                                                                                                                                                                                                                                                                                                                                          | <p>Implementation of the Climate Action Plan needs to comply with all environmental legislation and align with and cumulatively contribute towards – in combination with other users and bodies and their plans etc. – the achievement of the objectives of the regulatory framework for environmental protection and management.</p> |

| Legislation, Plan, etc.                                                       | Summary of high level aim/ purpose/ objective                                                                                                                                                                                                                                                                                                                                                                                                                                                                           | Summary of lower level objectives, actions etc.                                                                                                                                                                                                                                                                                                                                                                                                                                                                                                                                                                                                                                                                                                                                                                                                                                                                                                                                      | Relevance to the Plan                                                                                                                                                                                                                                                                                                                 |
|-------------------------------------------------------------------------------|-------------------------------------------------------------------------------------------------------------------------------------------------------------------------------------------------------------------------------------------------------------------------------------------------------------------------------------------------------------------------------------------------------------------------------------------------------------------------------------------------------------------------|--------------------------------------------------------------------------------------------------------------------------------------------------------------------------------------------------------------------------------------------------------------------------------------------------------------------------------------------------------------------------------------------------------------------------------------------------------------------------------------------------------------------------------------------------------------------------------------------------------------------------------------------------------------------------------------------------------------------------------------------------------------------------------------------------------------------------------------------------------------------------------------------------------------------------------------------------------------------------------------|---------------------------------------------------------------------------------------------------------------------------------------------------------------------------------------------------------------------------------------------------------------------------------------------------------------------------------------|
|                                                                               |                                                                                                                                                                                                                                                                                                                                                                                                                                                                                                                         | <ul style="list-style-type: none"> <li>• Develop a drought plan advising measures to be taken before and during drought events</li> <li>• Develop a plan detailing how we deal with the material that is produced as a result of treating drinking water</li> <li>• Identify, develop and assess options to help meet potential shortfalls in water supplies</li> <li>• Assess the water resources available at a national level including lakes, rivers and groundwater</li> </ul>                                                                                                                                                                                                                                                                                                                                                                                                                                                                                                  |                                                                                                                                                                                                                                                                                                                                       |
| <p><b>Construction 2020, A Strategy for a Renewed Construction Sector</b></p> | <ul style="list-style-type: none"> <li>• Construction 2020 sets out a package of measures agreed by the Government and is aimed at stimulating activity in the building industry.</li> <li>• The Strategy aims both to increase the capacity of the sector to create and maintain jobs, and to deliver a sustainable sector, operating at an appropriate level. It seeks to learn the lessons of the past and to ensure that the right structures and mechanisms are in place so that they are not repeated.</li> </ul> | <p>This Strategy therefore addresses issues including:</p> <ul style="list-style-type: none"> <li>• A strategic approach to the provision of housing, based on real and measured needs, with mechanisms in place to detect and act when things are going wrong;</li> <li>• Continuing improvement of the planning process, striking the right balance between current and future requirements;</li> <li>• The availability of financing for viable and worthwhile projects;</li> <li>• Access to mortgage finance on reasonable and sustainable terms;</li> <li>• Ensuring we have the tools we need to monitor and regulate the sector in a way that underpins public confidence and worker safety;</li> <li>• Ensuring a fit for purpose sector supported by a highly skilled workforce achieving high quality and standards; and</li> <li>• Ensuring opportunities are provided to unemployed former construction workers to contribute to the recovery of the sector.</li> </ul> | <p>Implementation of the Climate Action Plan needs to comply with all environmental legislation and align with and cumulatively contribute towards – in combination with other users and bodies and their plans etc. – the achievement of the objectives of the regulatory framework for environmental protection and management.</p> |



| Legislation, Plan, etc.                                                                          | Summary of high level aim/ purpose/ objective                                                                                                                                                                                                                                                                                                                                                                                                                                                                                                                                                                                                                                                                                                                                 | Summary of lower level objectives, actions etc.                                                                                                                                                                                                                                                                                                                                                                                                                                                                                                                                                                                                                                                                                                                                                                                                                                                                                                                                                                                                                           | Relevance to the Plan                                                                                                                                                                                                                                                                                                                 |
|--------------------------------------------------------------------------------------------------|-------------------------------------------------------------------------------------------------------------------------------------------------------------------------------------------------------------------------------------------------------------------------------------------------------------------------------------------------------------------------------------------------------------------------------------------------------------------------------------------------------------------------------------------------------------------------------------------------------------------------------------------------------------------------------------------------------------------------------------------------------------------------------|---------------------------------------------------------------------------------------------------------------------------------------------------------------------------------------------------------------------------------------------------------------------------------------------------------------------------------------------------------------------------------------------------------------------------------------------------------------------------------------------------------------------------------------------------------------------------------------------------------------------------------------------------------------------------------------------------------------------------------------------------------------------------------------------------------------------------------------------------------------------------------------------------------------------------------------------------------------------------------------------------------------------------------------------------------------------------|---------------------------------------------------------------------------------------------------------------------------------------------------------------------------------------------------------------------------------------------------------------------------------------------------------------------------------------|
| <p><b>National Landscape Strategy for Ireland 2015-2025 and National Landscape Character</b></p> | <ul style="list-style-type: none"> <li>The National Landscape Strategy will be used to ensure compliance with the European Landscape Convention and to establish principles for protecting and enhancing the landscape while positively managing its change. It will provide a high level policy framework to achieve balance between the protection, management and planning of the landscape by way of supporting actions.</li> <li>Landscape Strategy Vision: “Our landscape reflects and embodies our cultural values and our shared natural heritage and contributes to the well-being of our society, environment and economy. We have an obligation to ourselves and to future generations to promote its sustainable protection, management and planning.”</li> </ul> | <p>The objectives of the National Landscape Strategy are to:</p> <ul style="list-style-type: none"> <li>Implement the European Landscape Convention by integrating landscape into the approach to sustainable development;</li> <li>Establish and embed a public process of gathering, sharing and interpreting scientific, technical and cultural information in order to carry out evidence-based identification and description of the character, resources and processes of the landscape;</li> <li>Provide a policy framework, which will put in place measures at national, sectoral - including agriculture, tourism, energy, transport and marine - and local level, together with civil society, to protect, manage and properly plan through high quality design for the sustainable stewardship of the landscape;</li> <li>Ensure that we take advantage of opportunities to implement policies relating to landscape use that are complementary and mutually reinforcing and that conflicting policy objectives are avoided in as far as possible.</li> </ul> | <p>Implementation of the Climate Action Plan needs to comply with all environmental legislation and align with and cumulatively contribute towards – in combination with other users and bodies and their plans etc. – the achievement of the objectives of the regulatory framework for environmental protection and management.</p> |
| <p><b>National Hazardous Waste Management Plan (EPA) 2021 - 2027</b></p>                         | <p>This Plan sets out the priorities to be pursued over the next six years and beyond to improve the management of hazardous waste, taking into account the progress made since the previous plan and the waste policy and legislative changes that have occurred since the previous plan was published.</p> <p>Section 26 of the Waste Management Act 1996 as amended, sets out the overarching</p>                                                                                                                                                                                                                                                                                                                                                                          | <p>The revised Plan makes 20 recommendations under the following topics:</p> <ul style="list-style-type: none"> <li>Policy and Regulation</li> <li>Prevention</li> <li>Collection and Treatment</li> <li>Implementation</li> </ul>                                                                                                                                                                                                                                                                                                                                                                                                                                                                                                                                                                                                                                                                                                                                                                                                                                        | <p>Implementation of the Climate Action Plan needs to comply with all environmental legislation and align with and cumulatively contribute towards – in combination with other users and bodies and their plans etc. – the achievement of the objectives of the regulatory framework for environmental protection and management.</p> |

| Legislation, Plan, etc.              | Summary of high level aim/ purpose/ objective                                                                                                                                                                                                                                                                                                                                                                                                                                                                                                                                                                                                                                                                                                | Summary of lower level objectives, actions etc.                                                                                                                                                                                             | Relevance to the Plan                                                                                                                                                                                                                                                                                                          |
|--------------------------------------|----------------------------------------------------------------------------------------------------------------------------------------------------------------------------------------------------------------------------------------------------------------------------------------------------------------------------------------------------------------------------------------------------------------------------------------------------------------------------------------------------------------------------------------------------------------------------------------------------------------------------------------------------------------------------------------------------------------------------------------------|---------------------------------------------------------------------------------------------------------------------------------------------------------------------------------------------------------------------------------------------|--------------------------------------------------------------------------------------------------------------------------------------------------------------------------------------------------------------------------------------------------------------------------------------------------------------------------------|
|                                      | <p>objectives for the National Hazardous Waste Management Plan. In this context, the following objectives are included as priorities for the revised Plan period:</p> <ul style="list-style-type: none"> <li>• To prevent and reduce the generation of hazardous waste by industry and society generally;</li> <li>• To maximise the collection of hazardous waste with a</li> <li>• view to reducing the environmental and health impacts of any unregulated waste;</li> <li>• To strive for increased self-sufficiency in the management of hazardous waste and to minimise hazardous waste export;</li> <li>• To minimise the environmental, health, social and economic impacts of hazardous waste generation and management.</li> </ul> |                                                                                                                                                                                                                                             |                                                                                                                                                                                                                                                                                                                                |
| <b>National Ports Policy 2013</b>    | The core objective of National Ports Policy is to facilitate a competitive and effective market for maritime transport services.                                                                                                                                                                                                                                                                                                                                                                                                                                                                                                                                                                                                             | National Ports Policy introduces clear categorisation of the ports sector into Ports of National Significance (Tier 1), Ports of National Significance (Tier 2) and Ports of Regional Significance.                                         | Implementation of the Climate Action Plan needs to comply with all environmental legislation and align with and cumulatively contribute towards – in combination with other users and bodies and their plans etc. – the achievement of the objectives of the regulatory framework for environmental protection and management. |
| <b>National Aviation Policy 2015</b> | Specifically, the principal goals of this National Aviation Policy are:                                                                                                                                                                                                                                                                                                                                                                                                                                                                                                                                                                                                                                                                      | <p>The National Aviation Policy commits to:</p> <ul style="list-style-type: none"> <li>• Maintaining safety as the number one priority in Irish aviation and ensuring that safety regulation is robust, effective and efficient;</li> </ul> | Implementation of the Climate Action Plan needs to comply with all environmental legislation and align with and cumulatively contribute towards – in combination with other users and bodies and their plans etc. – the                                                                                                        |

| Legislation, Plan, etc.                                                                                         | Summary of high level aim/ purpose/ objective                                                                                                                                                                                                                                                                                                                                                                                                                                           | Summary of lower level objectives, actions etc.                                                                                                                                                                                                                                                                                                                                                                                                                                                                                                                                                                                                                                                                                                                                                                                                                                                              | Relevance to the Plan                                                                                                                                                                                                                                                                                                          |
|-----------------------------------------------------------------------------------------------------------------|-----------------------------------------------------------------------------------------------------------------------------------------------------------------------------------------------------------------------------------------------------------------------------------------------------------------------------------------------------------------------------------------------------------------------------------------------------------------------------------------|--------------------------------------------------------------------------------------------------------------------------------------------------------------------------------------------------------------------------------------------------------------------------------------------------------------------------------------------------------------------------------------------------------------------------------------------------------------------------------------------------------------------------------------------------------------------------------------------------------------------------------------------------------------------------------------------------------------------------------------------------------------------------------------------------------------------------------------------------------------------------------------------------------------|--------------------------------------------------------------------------------------------------------------------------------------------------------------------------------------------------------------------------------------------------------------------------------------------------------------------------------|
|                                                                                                                 | <ul style="list-style-type: none"> <li>• To enhance Ireland’s connectivity by ensuring safe, secure and competitive access responsive to the needs of business, tourism and consumers;</li> <li>• To foster the growth of aviation enterprise in Ireland to support job creation and position Ireland as a recognised global leader in aviation; and</li> <li>• To maximise the contribution of the aviation sector to</li> <li>• Ireland’s economic growth and development.</li> </ul> | <ul style="list-style-type: none"> <li>• Creating conditions to encourage the development of new routes and services, particularly to new and emerging markets;</li> <li>• Ensuring a high level of competition among airlines operating in the Irish market;</li> <li>• Optimising the operation of the Irish airport network to ensure maximum connectivity to the rest of the world;</li> <li>• Ensuring that the regulatory framework for aviation reflects best international practice and that economic regulation facilitates continued investment in aviation infrastructure at Irish airports to support traffic growth;</li> <li>• Supporting the aircraft leasing and aviation finance sectors to maintain Ireland’s leading global position in these spheres; and</li> <li>• Maintaining a safe and innovative general aviation sector to support Ireland’s broader aviation industry</li> </ul> | achievement of the objectives of the regulatory framework for environmental protection and management.                                                                                                                                                                                                                         |
| <b>Ministerial Guidelines such as Sustainable Rural Housing Guidelines and Flood Risk Management Guidelines</b> | The Department produces a range of guidelines designed to help planning authorities, An Bord Pleanála, developers and the general public and cover a wide range of issues amongst others, architectural heritage, child care facilities, landscape, quarries and residential density.                                                                                                                                                                                                   | The Minister issues statutory guidelines under Section 28 of the Act which planning authorities and An Bord Pleanála are obliged to have regard to in the performance of their planning functions.                                                                                                                                                                                                                                                                                                                                                                                                                                                                                                                                                                                                                                                                                                           | Implementation of the Climate Action Plan needs to comply with all environmental legislation and align with and cumulatively contribute towards – in combination with other users and bodies and their plans etc. – the achievement of the objectives of the regulatory framework for environmental protection and management. |
| <b>HSE Healthy Ireland Framework for Improved Health and Wellbeing 2013-2025</b>                                | The vision is: <i>“A Healthy Ireland, where everyone can enjoy physical and mental health and wellbeing to their full potential, where</i>                                                                                                                                                                                                                                                                                                                                              | <p>These four goals are interlinked, interdependent and mutually supportive:</p> <ul style="list-style-type: none"> <li>• Goal 1: Increase the proportion of people who are healthy at all stages of life</li> </ul>                                                                                                                                                                                                                                                                                                                                                                                                                                                                                                                                                                                                                                                                                         | Implementation of the Climate Action Plan needs to comply with all environmental legislation and align with and cumulatively contribute towards – in combination with other users and                                                                                                                                          |

| Legislation, Plan, etc.                                                             | Summary of high level aim/ purpose/ objective                                                                                                                                                                                                                                                                               | Summary of lower level objectives, actions etc.                                                                                                                                                                                                                                                                                                                     | Relevance to the Plan                                                                                                                                                                                                                                                                                                                                                                                                                                                                                                              |
|-------------------------------------------------------------------------------------|-----------------------------------------------------------------------------------------------------------------------------------------------------------------------------------------------------------------------------------------------------------------------------------------------------------------------------|---------------------------------------------------------------------------------------------------------------------------------------------------------------------------------------------------------------------------------------------------------------------------------------------------------------------------------------------------------------------|------------------------------------------------------------------------------------------------------------------------------------------------------------------------------------------------------------------------------------------------------------------------------------------------------------------------------------------------------------------------------------------------------------------------------------------------------------------------------------------------------------------------------------|
|                                                                                     | <i>wellbeing is valued and supported at every level of society and is everyone’s responsibility.”</i>                                                                                                                                                                                                                       | <ul style="list-style-type: none"> <li>• Goal 2: Reduce health inequalities</li> <li>• Goal 3: Protect the public from threats to health and wellbeing</li> <li>• Goal 4: Create an environment where every individual and sector of society can play their part in achieving a healthy Ireland</li> </ul>                                                          | bodies and their plans etc. – the achievement of the objectives of the regulatory framework for environmental protection and management.                                                                                                                                                                                                                                                                                                                                                                                           |
| <b>Tourism Policy Statement: People, Place and Policy – Growing Tourism to 2025</b> | The main goal of this policy statement is to have a vibrant, attractive tourism sector that makes a significant contribution to employment across the country; is economically, socially and environmentally sustainable; helps promote a positive image of Ireland overseas, and is a sector in which people want to work. | <p>The Tourism Policy Statement sets three headline targets to be achieved by 2025:</p> <ul style="list-style-type: none"> <li>• Overseas tourism revenue of €5 billion per year</li> <li>• net of inflation excluding carrier receipts;</li> <li>• 250,000 people employed in tourism; and</li> <li>• 10 million overseas visitors to Ireland per year.</li> </ul> | Where new land use developments or activities occur as a result of this legislation, plan, programme, etc., individually or in combination with others, potential in combination effects may arise. Implementation of the Climate Action Plan needs to comply with all environmental legislation and align with and cumulatively contribute towards – in combination with other users and bodies and their plans etc. – the achievement of the objectives of the regulatory framework for environmental protection and management. |
| <b>Tourism Strategy for Northern Ireland: 10 Year Plan</b>                          | <ul style="list-style-type: none"> <li>• This Strategy will be published in 2024.</li> <li>• The plan sets out a 10-year plan for the growth of the tourism sector in Northern Ireland., with an aim to increase the value of tourism to the economy by 50-75% compared to 2019.</li> </ul>                                 | <p>The strategic goals and core themes of the Strategy are:</p> <ul style="list-style-type: none"> <li>• Innovative</li> <li>• Inclusive</li> <li>• Sustainable</li> <li>• Attractive</li> <li>• Collaborative</li> </ul> <p>The document identifies the key challenges and drivers for growth.</p>                                                                 | Implementation of the Plan needs to comply with all environmental legislation and align with and cumulatively contribute towards – in combination with other users and bodies and their plans etc. – the achievement of the objectives of the regulatory framework for environmental protection and management.                                                                                                                                                                                                                    |

| Legislation, Plan, etc.                                                                 | Summary of high level aim/ purpose/ objective                                                                                                                                                                                                                                                                                                                                                                                                                                          | Summary of lower level objectives, actions etc.                                                                                                                                                                                                                                 | Relevance to the Plan                                                                                                                                                                                                                                                                                                                 |
|-----------------------------------------------------------------------------------------|----------------------------------------------------------------------------------------------------------------------------------------------------------------------------------------------------------------------------------------------------------------------------------------------------------------------------------------------------------------------------------------------------------------------------------------------------------------------------------------|---------------------------------------------------------------------------------------------------------------------------------------------------------------------------------------------------------------------------------------------------------------------------------|---------------------------------------------------------------------------------------------------------------------------------------------------------------------------------------------------------------------------------------------------------------------------------------------------------------------------------------|
|                                                                                         | <ul style="list-style-type: none"> <li>• Vision is to “Establish Northern Ireland as a year-round world class destination which is renowned for its authentic experiences, landscape, heritage and culture and which benefits communities, the economy and the environment, with sustainability at its core.”</li> <li>• This Plan may or may not be directly relevant to the LACAP, however, is considered influential in the context of national climate action delivery.</li> </ul> |                                                                                                                                                                                                                                                                                 |                                                                                                                                                                                                                                                                                                                                       |
| <b>Our Sustainable Future: A framework for Sustainable Development for Ireland 2012</b> | <p>A medium to long term framework for advancing sustainable development and the green economy in Ireland. It identifies spatial planning as a key challenge for sustainable development and sets a series of measures to address these challenges.</p>                                                                                                                                                                                                                                | <p>Sets out the challenges facing us and how we might address them in making sure that quality of life and general wellbeing can be improved and sustained in the decades to come.</p>                                                                                          | <p>Implementation of the Climate Action Plan needs to comply with all environmental legislation and align with and cumulatively contribute towards – in combination with other users and bodies and their plans etc. – the achievement of the objectives of the regulatory framework for environmental protection and management.</p> |
| <b>National Investment Framework for Transport in Ireland (NIFTI) 2021</b>              | <ul style="list-style-type: none"> <li>• NIFTI is the Department of Transport’s framework for prioritising future investment in the land transport network to support the delivery of the National Strategic Outcomes.</li> <li>• The NIFTI will guide transport investment in the years ahead to enable the National Planning Framework, support the Climate Action Plan, and promote social, environmental and economic outcomes throughout Ireland.</li> </ul>                      | <p>The four investment priorities stated in NIFTI are:</p> <ul style="list-style-type: none"> <li>• Mobility of people and goods in urban areas.</li> <li>• Protection and renewal.</li> <li>• Enhanced regional and rural connectivity.</li> <li>• Decarbonisation.</li> </ul> | <p>Implementation of the Climate Action Plan needs to comply with all environmental legislation and align with and cumulatively contribute towards – in combination with other users and bodies and their plans etc. – the achievement of the objectives of the regulatory framework for environmental protection and management.</p> |

| Legislation, Plan, etc.                                                                                                            | Summary of high level aim/ purpose/ objective                                                                                                                                                                                                                                                              | Summary of lower level objectives, actions etc.                                                                                                                                                                                                                                                                                                                                                                                                                                                                                                                                                                                                                           | Relevance to the Plan                                                                                                                                                                                                                                                                                                          |
|------------------------------------------------------------------------------------------------------------------------------------|------------------------------------------------------------------------------------------------------------------------------------------------------------------------------------------------------------------------------------------------------------------------------------------------------------|---------------------------------------------------------------------------------------------------------------------------------------------------------------------------------------------------------------------------------------------------------------------------------------------------------------------------------------------------------------------------------------------------------------------------------------------------------------------------------------------------------------------------------------------------------------------------------------------------------------------------------------------------------------------------|--------------------------------------------------------------------------------------------------------------------------------------------------------------------------------------------------------------------------------------------------------------------------------------------------------------------------------|
| <b>National Adaptation Framework (NAF) 2018 and associated regional, local and sectoral adaptation plans (including transport)</b> | NAF specifies the national strategy for the application of adaptation measures in different sectors and by local authorities in their administrative areas in order to reduce the vulnerability of the State to the negative effects of climate change and to avail of any positive effects that may occur | <ul style="list-style-type: none"> <li>Adaptation under this Framework should seek to minimise costs and maximise the opportunities arising from climate change.</li> <li>Adaptation actions range from building adaptive capacity (e.g. increasing awareness, sharing information and targeted training) through to policy and finance based actions.</li> <li>Adaptation actions must be risk based, informed by existing vulnerabilities of our society and systems and an understanding of projected climate change.</li> <li>Adaptation actions taken to increase climate resilience must also consider impacts on other sectors and levels of governance</li> </ul> | Implementation of the Climate Action Plan needs to comply with all environmental legislation and align with and cumulatively contribute towards – in combination with other users and bodies and their plans etc. – the achievement of the objectives of the regulatory framework for environmental protection and management. |
| <b>Governments White Paper ‘Ireland’s Transition to a Low Carbon Energy Future’ (2015 – 2030)</b>                                  | The White Paper sets out a vision and a framework to guide Irish energy policy between now and 2030. A complete energy policy update informed by the vision to transform Ireland into a low carbon society and economy by 2050.                                                                            | 2030 will represent a significant milestone, meaning: <ul style="list-style-type: none"> <li>Reduced GHG emissions from the energy sector by between 80% and 95%</li> <li>Ensuring that secure supplies of competitive and affordable energy remain available to citizens and businesses.</li> </ul>                                                                                                                                                                                                                                                                                                                                                                      | Implementation of the Climate Action Plan needs to comply with all environmental legislation and align with and cumulatively contribute towards – in combination with other users and bodies and their plans etc. – the achievement of the objectives of the regulatory framework for environmental protection and management. |
| <b>Wildlife Act of 1976</b><br><br><b>Wildlife (Amendment) Act, 2000</b>                                                           | The act provides protection and conservation of wild flora and fauna.                                                                                                                                                                                                                                      | <ul style="list-style-type: none"> <li>Provides protection for certain species, their habitats and important ecosystems</li> <li>Give statutory protection to NHAs</li> <li>Enhances wildlife species and their habitats</li> <li>Includes more species for protection</li> </ul>                                                                                                                                                                                                                                                                                                                                                                                         | Implementation of the Climate Action Plan needs to comply with all environmental legislation and align with and cumulatively contribute towards – in combination with other users and bodies and their plans etc. – the achievement of the objectives of the regulatory framework for environmental protection and management. |



| Legislation, Plan, etc.                                                          | Summary of high level aim/ purpose/ objective                                                                                                                                 | Summary of lower level objectives, actions etc.                                                                                                                                                                                                                                                                                                                                                                                                                                                                                                                                                                                                                                                                                                                                                | Relevance to the Plan                                                                                                                                                                                                                                                                                                          |
|----------------------------------------------------------------------------------|-------------------------------------------------------------------------------------------------------------------------------------------------------------------------------|------------------------------------------------------------------------------------------------------------------------------------------------------------------------------------------------------------------------------------------------------------------------------------------------------------------------------------------------------------------------------------------------------------------------------------------------------------------------------------------------------------------------------------------------------------------------------------------------------------------------------------------------------------------------------------------------------------------------------------------------------------------------------------------------|--------------------------------------------------------------------------------------------------------------------------------------------------------------------------------------------------------------------------------------------------------------------------------------------------------------------------------|
| <b>Actions for Biodiversity (2017-2021) Ireland's National Biodiversity Plan</b> | Sets out strategic objectives, targets and actions to conserve and restore Ireland's biodiversity and to prevent and reduce the loss of biodiversity in Ireland and globally. | <ul style="list-style-type: none"> <li>• To mainstream biodiversity in the decision-making process across all sectors.</li> <li>• To substantially strengthen the knowledge base for conservation, management and sustainable use of biodiversity.</li> <li>• To increase awareness and appreciation of biodiversity and ecosystems services.</li> <li>• To conserve and restore biodiversity and ecosystem services in the wider countryside.</li> <li>• To conserve and restore biodiversity and ecosystem services in the marine environment.</li> <li>• To expand and improve on the management of protected areas and legally protected species.</li> <li>• To substantially strengthen the effectiveness of international governance for biodiversity and ecosystem services.</li> </ul> | Implementation of the Climate Action Plan needs to comply with all environmental legislation and align with and cumulatively contribute towards – in combination with other users and bodies and their plans etc. – the achievement of the objectives of the regulatory framework for environmental protection and management. |
| <b>National Broadband Plan (2012)</b>                                            | Sets out the strategy to deliver high speed broadband throughout Ireland.                                                                                                     | The Plan sets out: <ul style="list-style-type: none"> <li>• A clear statement of Government policy on the delivery of High Speed Broadband.</li> <li>• Specific targets for the delivery and rollout of high speed broadband and the speeds to be delivered.</li> <li>• The strategy and interventions that will underpin the successful implementation of these targets.</li> <li>• A series of specific complementary measures to promote implementation of Government policy in this area.</li> </ul>                                                                                                                                                                                                                                                                                       | Implementation of the Climate Action Plan needs to comply with all environmental legislation and align with and cumulatively contribute towards – in combination with other users and bodies and their plans etc. – the achievement of the objectives of the regulatory framework for environmental protection and management. |

| Legislation, Plan, etc.                                                                                                                              | Summary of high level aim/ purpose/ objective                                                                                                                                                                                                                                                                                                                                                                                                                                                                                                                                                                               | Summary of lower level objectives, actions etc.                                                                                                                                                                                                                                                                                                                                                                                                                                                                                                                                                                                                                                                                                                                                                                                                                                                                                                                                                                                           | Relevance to the Plan                                                                                                                                                                                                                                                                                                                 |
|------------------------------------------------------------------------------------------------------------------------------------------------------|-----------------------------------------------------------------------------------------------------------------------------------------------------------------------------------------------------------------------------------------------------------------------------------------------------------------------------------------------------------------------------------------------------------------------------------------------------------------------------------------------------------------------------------------------------------------------------------------------------------------------------|-------------------------------------------------------------------------------------------------------------------------------------------------------------------------------------------------------------------------------------------------------------------------------------------------------------------------------------------------------------------------------------------------------------------------------------------------------------------------------------------------------------------------------------------------------------------------------------------------------------------------------------------------------------------------------------------------------------------------------------------------------------------------------------------------------------------------------------------------------------------------------------------------------------------------------------------------------------------------------------------------------------------------------------------|---------------------------------------------------------------------------------------------------------------------------------------------------------------------------------------------------------------------------------------------------------------------------------------------------------------------------------------|
| <p><b>The Planning System and Flood Risk Management – Guidelines for Planning Authorities (2009)</b></p>                                             | <ul style="list-style-type: none"> <li>• Sets out comprehensive mechanisms for the incorporation of flood risk identification, assessment and management into the planning process.</li> <li>• Ensures flood risk is a key consideration in preparing land use plans and in the assessment of planning applications.</li> <li>• Implementation of the Guidelines is through actions at national, regional, local authority and site-specific levels.</li> <li>• Planning authorities and An Bord Pleanála are required to have regard to the Guidelines in carrying out their functions under the Planning Acts.</li> </ul> | <ul style="list-style-type: none"> <li>• Avoid inappropriate development in areas at risk of flooding.</li> <li>• Avoid new developments increasing flood risk elsewhere, including that which may arise from surface water run-off.</li> <li>• Ensure effective management of residual risks for development permitted in floodplains.</li> <li>• Avoid unnecessary restriction of national, regional or local economic and social growth.</li> <li>• Improve the understanding of flood risk among relevant stakeholders.</li> <li>• Ensure that the requirements of EU and national law in relation to the natural environment and nature conservation</li> <li>• are complied with at all stages of flood risk management.</li> </ul> <p>The 2009 Flood Risk Management Guidelines were amended by Circular PL 2/2014 (Department of the Environment, Community and Local Government) that provides advice on the use of OPW flood mapping in assessing planning applications and clarifies some advice from the 2009 Guidelines.</p> | <p>Implementation of the Climate Action Plan needs to comply with all environmental legislation and align with and cumulatively contribute towards – in combination with other users and bodies and their plans etc. – the achievement of the objectives of the regulatory framework for environmental protection and management.</p> |
| <p><b>European Communities (Water Policy) Regulations of 2003 (SI 722 of 2003)</b></p> <p><b>European Communities (Water Policy) Regulations</b></p> | <ul style="list-style-type: none"> <li>• Transpose the Water Framework Directive into legislation.</li> <li>• Outlines the general duty of public authorities in relation to water.</li> <li>• Identifies the competent authorities in charge of water policy (amended to Irish Water in 2013) and gives EPA and the CER the authority to regulate and supervise their actions.</li> </ul>                                                                                                                                                                                                                                  | <ul style="list-style-type: none"> <li>• Implements River basin districts and characterisation of RBDs and River Basin Management Plans.</li> <li>• Requires the public to be informed and consulted on the Plan and for progress reports to be published on RBDs.</li> <li>• Implements a Register of protected areas, Classification systems and Monitoring programmes for water bodies.</li> </ul>                                                                                                                                                                                                                                                                                                                                                                                                                                                                                                                                                                                                                                     | <p>Implementation of the Climate Action Plan needs to comply with all environmental legislation and align with and cumulatively contribute towards – in combination with other users and bodies and their plans etc. – the achievement of the objectives of the regulatory framework for</p>                                          |

| Legislation, Plan, etc.                                                                                                                                              | Summary of high level aim/ purpose/ objective                                                                                             | Summary of lower level objectives, actions etc.                                                                                                                                                                                                                                                                                                                                                                                                                                                                                                                                                                                                                                                                                                                                                                                                                                                                           | Relevance to the Plan                                                                                                                                                                                                                                                                                                                 |
|----------------------------------------------------------------------------------------------------------------------------------------------------------------------|-------------------------------------------------------------------------------------------------------------------------------------------|---------------------------------------------------------------------------------------------------------------------------------------------------------------------------------------------------------------------------------------------------------------------------------------------------------------------------------------------------------------------------------------------------------------------------------------------------------------------------------------------------------------------------------------------------------------------------------------------------------------------------------------------------------------------------------------------------------------------------------------------------------------------------------------------------------------------------------------------------------------------------------------------------------------------------|---------------------------------------------------------------------------------------------------------------------------------------------------------------------------------------------------------------------------------------------------------------------------------------------------------------------------------------|
| <p><b>of 2003 (SI 350 of 2014)</b></p> <p><b>European Communities Environmental Objectives (Surface waters) Regulations of 2009 (SI 272 of 2009)(as amended)</b></p> |                                                                                                                                           | <ul style="list-style-type: none"> <li>• Allows the competent authority to recover the cost of damage/destruction of status of water body.</li> <li>• Outlines environmental objectives and programme of measures and environmental quality standards for priority substances.</li> <li>• Outlines criteria for assessment of groundwater.</li> <li>• Outlines environmental objectives to be achieved for surface water bodies.</li> <li>• Outlines surface water quality standards.</li> <li>• Establishes threshold values for the classification and protection of surface waters against pollution and deterioration in quality.</li> </ul>                                                                                                                                                                                                                                                                          | <p>environmental protection and management.</p>                                                                                                                                                                                                                                                                                       |
| <p><b>Local Government (Water Pollution) Acts 1977 to 1990</b></p>                                                                                                   | <p>The Water Pollution Acts allow Local Authorities the authority regulate and supervise actions relating to water in their division.</p> | <p>The Water Pollution Acts enable local authorities to:</p> <ul style="list-style-type: none"> <li>• Prosecute for water pollution offences.</li> <li>• Attach appropriate pollution control conditions in the licensing of effluent discharges from industry, etc., made to waters.</li> <li>• Issue notices ("section 12 notices") to farmers, etc., specifying measures to be taken within a prescribed period to prevent water pollution.</li> <li>• issue notices requiring a person to cease the pollution of waters and requiring the mitigation or remedying of any effects of the pollution in the manner and within the period specified in such notices;</li> <li>• Seek court orders, including High Court injunctions, to prevent, terminate, mitigate or remedy pollution/its effects.</li> <li>• Prepare water quality management plans for any waters in or adjoining their functional areas.</li> </ul> | <p>Implementation of the Climate Action Plan needs to comply with all environmental legislation and align with and cumulatively contribute towards – in combination with other users and bodies and their plans etc. – the achievement of the objectives of the regulatory framework for environmental protection and management.</p> |

| Legislation, Plan, etc.                                                                                                                                                     | Summary of high level aim/ purpose/ objective                                                                                                                                                                                                                                                                                                                                                                                                                                                                                     | Summary of lower level objectives, actions etc.                                                                                                                                                                                                                                                                                                                                                                                                                                                                                                                                                                                                                                                                                                                                                                                                                                                                                                                                                                                                                                                                                                                                            | Relevance to the Plan                                                                                                                                                                                                                                                                                                       |
|-----------------------------------------------------------------------------------------------------------------------------------------------------------------------------|-----------------------------------------------------------------------------------------------------------------------------------------------------------------------------------------------------------------------------------------------------------------------------------------------------------------------------------------------------------------------------------------------------------------------------------------------------------------------------------------------------------------------------------|--------------------------------------------------------------------------------------------------------------------------------------------------------------------------------------------------------------------------------------------------------------------------------------------------------------------------------------------------------------------------------------------------------------------------------------------------------------------------------------------------------------------------------------------------------------------------------------------------------------------------------------------------------------------------------------------------------------------------------------------------------------------------------------------------------------------------------------------------------------------------------------------------------------------------------------------------------------------------------------------------------------------------------------------------------------------------------------------------------------------------------------------------------------------------------------------|-----------------------------------------------------------------------------------------------------------------------------------------------------------------------------------------------------------------------------------------------------------------------------------------------------------------------------|
| <p><b>Water Services Act 2007</b></p> <p><b>Water Services (Amendment) Act 2012</b></p> <p><b>Water Services Act (No. 2) 2013</b></p> <p><b>Water Services Act 2017</b></p> | <ul style="list-style-type: none"> <li>• Provides the water services infrastructure.</li> <li>• Outlines the responsibilities involved in delivering and managing water services.</li> <li>• Identifies the authority in charge of provision of water and wastewater supply.</li> <li>• Irish Water was given the responsibility of the provision of water and wastewater services in the amendment act during 2013, therefore these services are no longer the responsibility of the 34 Local Authorities in Ireland.</li> </ul> | <p>Key strategic objectives include:</p> <ul style="list-style-type: none"> <li>• Ensuring Irish Water delivers infrastructural projects that meet key public health, environmental and economic objectives in the water services sector.</li> <li>• Ensuring the provision of adequate water and sewerage services.</li> <li>• Ensuring good quality drinking water is available to all consumers of public and group water supplies, in compliance with national and EU drinking water standards</li> <li>• Ensuring the provision of the remaining infrastructure needed to provide secondary wastewater treatment, for compliance with the requirements of the EU Urban Wastewater Treatment Directive.</li> <li>• Promoting water conservation through Irish Water’s Capital Investment Plan, the Rural Water Programme and other measures.</li> <li>• Monitoring the on-going implementation of septic tanks inspection regime and the National Inspection Plan for Domestic Waste Water Treatment Systems.</li> <li>• Ensuring a fair funding model to deliver water services.</li> <li>• Overseeing the establishment of an economic regulation function under the CER.</li> </ul> | <p>Implementation of the Guidelines need to comply with all environmental legislation and align with and cumulatively contribute towards – in combination with other users and bodies and their plans etc. – the achievement of the objectives of the regulatory framework for environmental protection and management.</p> |
| <p><b>Irish Water’s (now known as Uisce Eireann) Water Services Strategic Plan 2015 and associated Proposed</b></p>                                                         | <p>This Water Services Strategic Plan sets out strategic objectives for the delivery of water services over the next 25 years up to 2040. It details current and future challenges which affect the provision of water services and</p>                                                                                                                                                                                                                                                                                           | <p>Six strategic objectives as follows:</p> <ul style="list-style-type: none"> <li>• Meet Customer Expectations.</li> <li>• Ensure a Safe and Reliable Water Supply.</li> <li>• Provide Effective Management of Wastewater.</li> <li>• Protect and Enhance the Environment.</li> </ul>                                                                                                                                                                                                                                                                                                                                                                                                                                                                                                                                                                                                                                                                                                                                                                                                                                                                                                     | <p>Implementation of the Climate Action Plan needs to comply with all environmental legislation and align with and cumulatively contribute towards – in combination with other users and bodies and their plans etc. – the</p>                                                                                              |

| Legislation, Plan, etc.                                                                           | Summary of high level aim/ purpose/ objective                                                                                                                                                                                                                   | Summary of lower level objectives, actions etc.                                                                                                                                                                                                                                                                                                                                                                                                                                                                                                                      | Relevance to the Plan                                                                                                                                                                                                                                                                                                          |
|---------------------------------------------------------------------------------------------------|-----------------------------------------------------------------------------------------------------------------------------------------------------------------------------------------------------------------------------------------------------------------|----------------------------------------------------------------------------------------------------------------------------------------------------------------------------------------------------------------------------------------------------------------------------------------------------------------------------------------------------------------------------------------------------------------------------------------------------------------------------------------------------------------------------------------------------------------------|--------------------------------------------------------------------------------------------------------------------------------------------------------------------------------------------------------------------------------------------------------------------------------------------------------------------------------|
| <b>Capital Investment Plan (2020 - 2024)</b>                                                      | identifies the priorities to be tackled in the short and medium term.                                                                                                                                                                                           | <ul style="list-style-type: none"> <li>• Support Social and Economic Growth.</li> <li>• Invest in the Future.</li> </ul>                                                                                                                                                                                                                                                                                                                                                                                                                                             | achievement of the objectives of the regulatory framework for environmental protection and management.                                                                                                                                                                                                                         |
| <b>Raised Bog SAC Management Plan and Review of Raised Bog Natural Heritage Areas 2017 - 2022</b> | Aims to meet nature conservation obligations while having regard to national and local economic, social and cultural needs                                                                                                                                      | <ul style="list-style-type: none"> <li>• Ensure that the implications of management choices for water levels, quantity and quality are fully explored, understood and factored into policy making and land use planning.</li> <li>• Review the current raised bog NHA network in terms of its contribution to the national conservation objective for raised bog habitats and determine the most suitable sites to replace the losses of active raised bog habitat and high bog areas within the SAC network and to enhance the national network of NHAs.</li> </ul> | Implementation of the Climate Action Plan needs to comply with all environmental legislation and align with and cumulatively contribute towards – in combination with other users and bodies and their plans etc. – the achievement of the objectives of the regulatory framework for environmental protection and management. |
| <b>Food Harvest 2020</b>                                                                          | Food Harvest 2020 is a roadmap for the Irish food industry, as it seeks to innovate and expand in response to increased global demand for quality foods. It sets out a vision for the potential growth in agricultural output after the removal of milk quotas. | Seeks for the improvement of all agricultural sectors at all levels in terms of sustainability, environmental consideration and marketing development.                                                                                                                                                                                                                                                                                                                                                                                                               | Implementation of the Climate Action Plan needs to comply with all environmental legislation and align with and cumulatively contribute towards – in combination with other users and bodies and their plans etc. – the achievement of the objectives of the regulatory framework for environmental protection and management. |
| <b>Agri-vision 2015 Action Plan</b>                                                               | Outlines the vision for agricultural industry to improve competitiveness and response to market demand while respecting and enhancing the environment                                                                                                           | Not applicable                                                                                                                                                                                                                                                                                                                                                                                                                                                                                                                                                       | Implementation of the Climate Action Plan needs to comply with all environmental legislation and align with and cumulatively contribute towards – in combination with other users and bodies and their plans etc. – the achievement of the objectives of the regulatory framework for                                          |

| Legislation, Plan, etc.                                                                                                                                                     | Summary of high level aim/ purpose/ objective                                                                                                                                                                                                                                                                                   | Summary of lower level objectives, actions etc.                                                                                                                                                                                                                                                                                                                                                                                                                                                                                                                                                                                                                                 | Relevance to the Plan                                                                                                                                                                                                                                                                                                          |
|-----------------------------------------------------------------------------------------------------------------------------------------------------------------------------|---------------------------------------------------------------------------------------------------------------------------------------------------------------------------------------------------------------------------------------------------------------------------------------------------------------------------------|---------------------------------------------------------------------------------------------------------------------------------------------------------------------------------------------------------------------------------------------------------------------------------------------------------------------------------------------------------------------------------------------------------------------------------------------------------------------------------------------------------------------------------------------------------------------------------------------------------------------------------------------------------------------------------|--------------------------------------------------------------------------------------------------------------------------------------------------------------------------------------------------------------------------------------------------------------------------------------------------------------------------------|
|                                                                                                                                                                             |                                                                                                                                                                                                                                                                                                                                 |                                                                                                                                                                                                                                                                                                                                                                                                                                                                                                                                                                                                                                                                                 | environmental protection and management.                                                                                                                                                                                                                                                                                       |
| <b>Rural Environmental Protection Scheme (REPS)</b><br><br><b>Agri-Environmental Options Scheme (AEOS)</b><br><br><b>Green, Low-Carbon, Agri- environment Scheme (GLAS)</b> | <ul style="list-style-type: none"> <li>• Agri-environmental funding schemes aimed at rural development for the environmental enhancement and protection.</li> <li>• GLAS is the new replacement for REPS and AEOS which are both expiring.</li> </ul>                                                                           | <ul style="list-style-type: none"> <li>• Establish best practice farming methods and production methods in order to protect landscapes and maximise conservation.</li> <li>• Protect biodiversity, endangered species of flora and fauna and wildlife habitats.</li> <li>• Ensure food is produced with the highest regard to the environment.</li> <li>• Implement nutrient management plans and grassland management plans.</li> <li>• Protect and maintain water bodies, wetlands and cultural heritage.</li> </ul>                                                                                                                                                          | Implementation of the Climate Action Plan needs to comply with all environmental legislation and align with and cumulatively contribute towards – in combination with other users and bodies and their plans etc. – the achievement of the objectives of the regulatory framework for environmental protection and management. |
| <b>National Rural Development Programme</b>                                                                                                                                 | The National Rural Development Programme, prepared by the Department of Agriculture, Fisheries and Food, sets out a national programme based on the EU framework for rural development and prioritises improving the competitiveness of agriculture, improving the environment and improving the quality of life in rural areas | <p>At a more detailed level, the programme also:</p> <ul style="list-style-type: none"> <li>• Supports structural change at farm level including training young farmers and encouraging early retirement, support for restructuring, development and innovation;</li> <li>• Aims to improve the environment, biodiversity and the amenity value of the countryside by support for land management through funds such as Natura 2000 payments etc.; and</li> <li>• Aims to improve quality of life in rural areas and encouraging diversification of economic activity through the implementation of local development strategies such as non-agricultural activities</li> </ul> | Implementation of the Climate Action Plan needs to comply with all environmental legislation and align with and cumulatively contribute towards – in combination with other users and bodies and their plans etc. – the achievement of the objectives of the regulatory framework for environmental protection and management. |
| <b>Forestry Programme 2023 – 2027</b>                                                                                                                                       | The new Forestry Programme 2023-2027 came into force in 2023, as soon as State Aid approval by the European Commission has been received. The new Programme sets out increased support for a number of schemes.                                                                                                                 | <p>The proposed Forestry Programme 2023-2027 contains a series of eight different interventions:</p> <ul style="list-style-type: none"> <li>• Forest creation;</li> <li>• Agroforestry;</li> <li>• Infrastructure and technology investments;</li> </ul>                                                                                                                                                                                                                                                                                                                                                                                                                        | Implementation of the Climate Action Plan needs to comply with all environmental legislation and align with and cumulatively contribute towards – in combination with other users and bodies and their plans etc. – the                                                                                                        |



| Legislation, Plan, etc.                        | Summary of high level aim/ purpose/ objective                                                                                                                                                                                                                  | Summary of lower level objectives, actions etc.                                                                                                                                                                                                                                                                                                                                                                                                                                                                                                            | Relevance to the Plan                                                                                                                                                                                                                                                                                                          |
|------------------------------------------------|----------------------------------------------------------------------------------------------------------------------------------------------------------------------------------------------------------------------------------------------------------------|------------------------------------------------------------------------------------------------------------------------------------------------------------------------------------------------------------------------------------------------------------------------------------------------------------------------------------------------------------------------------------------------------------------------------------------------------------------------------------------------------------------------------------------------------------|--------------------------------------------------------------------------------------------------------------------------------------------------------------------------------------------------------------------------------------------------------------------------------------------------------------------------------|
|                                                |                                                                                                                                                                                                                                                                | <ul style="list-style-type: none"> <li>• Sustainable forest management;</li> <li>• Developing skills and empowering the forest sector for sustainable forest management;</li> <li>• Open forests - social, cultural and heritage forests;</li> <li>• Climate resilient reforestation;</li> <li>• Reconstruction.</li> </ul>                                                                                                                                                                                                                                | achievement of the objectives of the regulatory framework for environmental protection and management.                                                                                                                                                                                                                         |
| <b>River Basin Management Plan</b>             | River Basin Management Plans set out the measures planned to maintain and improve the status of waters.                                                                                                                                                        | <ul style="list-style-type: none"> <li>• Aim to protect and enhance all water bodies in the RBD and meet the environmental objectives outlined in Article 4 of the Water Framework Directive.</li> <li>• Identify and manages water bodies in the RBD.</li> <li>• Establish a programme of measures for monitoring and improving water quality in the RBD.</li> <li>• Involve the public through consultations.</li> </ul>                                                                                                                                 | Implementation of the Climate Action Plan needs to comply with all environmental legislation and align with and cumulatively contribute towards – in combination with other users and bodies and their plans etc. – the achievement of the objectives of the regulatory framework for environmental protection and management. |
| <b>National Peatlands Strategy (2015-2025)</b> | This Strategy aims to provide a long-term framework within which all of the peatlands within the State can be managed responsibly in order to optimise their social, environmental and economic contribution to the well-being of this and future generations. | <p>Objectives of the Strategy:</p> <ul style="list-style-type: none"> <li>• To give direction to Ireland’s approach to peatland management.</li> <li>• To apply to all peatlands, including peat soils.</li> <li>• To ensure that the relevant State authorities and state owned companies that influence such decisions contribute to meeting cross-cutting objectives and obligations in their policies and actions.</li> <li>• To ensure that Ireland’s peatlands are sustainably managed so that their benefits can be enjoyed responsible.</li> </ul> | Implementation of the Climate Action Plan needs to comply with all environmental legislation and align with and cumulatively contribute towards – in combination with other users and bodies and their plans etc. – the achievement of the objectives of the regulatory framework for environmental protection and management. |

| Legislation, Plan, etc.                                                                                           | Summary of high level aim/ purpose/ objective                                                                                                                                                                                                                                                                                           | Summary of lower level objectives, actions etc.                                                                                                                                                                                                                                                                                                                                                                                                                                                                                                                                                                                                     | Relevance to the Plan                                                                                                                                                                                                                                                                                                                 |
|-------------------------------------------------------------------------------------------------------------------|-----------------------------------------------------------------------------------------------------------------------------------------------------------------------------------------------------------------------------------------------------------------------------------------------------------------------------------------|-----------------------------------------------------------------------------------------------------------------------------------------------------------------------------------------------------------------------------------------------------------------------------------------------------------------------------------------------------------------------------------------------------------------------------------------------------------------------------------------------------------------------------------------------------------------------------------------------------------------------------------------------------|---------------------------------------------------------------------------------------------------------------------------------------------------------------------------------------------------------------------------------------------------------------------------------------------------------------------------------------|
|                                                                                                                   |                                                                                                                                                                                                                                                                                                                                         | <ul style="list-style-type: none"> <li>• To inform appropriate regulatory systems to facilitate good decision making in support of responsible use.</li> <li>• To inform the provision of appropriate incentives, financial supports and disincentives where required.</li> <li>• To provide a framework for determining and ensuring the most appropriate future use of cutover and cutaway bogs.</li> </ul> <p>To ensure that specific actions necessary for the achievement of its objectives are clearly identified and delivered by those involved in or responsible for peatlands management or for decisions affecting their management.</p> |                                                                                                                                                                                                                                                                                                                                       |
| <b>Flood Risk Management Plans arising from National Catchment Flood Risk Assessment and Management Programme</b> | <p>The national Catchment Flood Risk Assessment and Management (CFRAM) programme commenced in Ireland in 2011 and is being overseen by the Office of Public Works. The CFRAM Programme is intended to deliver on core components of the National Flood Policy, adopted in 2004, and on the requirements of the EU Floods Directive.</p> | <p>CFRAM Studies have been undertaken for all River Basin Districts. The studies are focusing on areas known to have experienced flooding in the past and areas that may be subject to flooding in the future either due to development pressures or climate change. Flood Risk and Hazard mapping, including Flood Extent Mapping, was finalised in 2017. The final outputs from the studies are the CFRAM Plans, finalised in 2018. The Plans define the current and future flood risk in the River Basin Districts and set out how this risk can be managed.</p>                                                                                 | <p>Implementation of the Climate Action Plan needs to comply with all environmental legislation and align with and cumulatively contribute towards – in combination with other users and bodies and their plans etc. – the achievement of the objectives of the regulatory framework for environmental protection and management.</p> |
| <b>Draft National Bioenergy Plan 2014 - 2020</b>                                                                  | <p>The Draft Bioenergy Plan sets out a vision as follows:</p> <ul style="list-style-type: none"> <li>• Bioenergy resources contributing to economic development and sustainable growth, generating jobs for citizens, supported by coherent policy, planning and regulation, and managed in an integrated manner.</li> </ul>            | <p>Three high level goals of equal importance, based on the concept of sustainable development are identified:</p> <ul style="list-style-type: none"> <li>• To harness the market opportunities presented by bioenergy in order to achieve economic development, growth and jobs.</li> <li>• To increase awareness of the value, opportunities and societal benefits of developing bioenergy.</li> </ul>                                                                                                                                                                                                                                            | <p>Implementation of the Climate Action Plan needs to comply with all environmental legislation and align with and cumulatively contribute towards – in combination with other users and bodies and their plans etc. – the achievement of the objectives of the regulatory framework for</p>                                          |

| Legislation, Plan, etc.                                                                     | Summary of high level aim/ purpose/ objective                                                                                                                                                                                                                                                                                                                                 | Summary of lower level objectives, actions etc.                                                                                                                                                                                                                                                                                                                                                              | Relevance to the Plan                                                                                                                                                                                                                                                                                                          |
|---------------------------------------------------------------------------------------------|-------------------------------------------------------------------------------------------------------------------------------------------------------------------------------------------------------------------------------------------------------------------------------------------------------------------------------------------------------------------------------|--------------------------------------------------------------------------------------------------------------------------------------------------------------------------------------------------------------------------------------------------------------------------------------------------------------------------------------------------------------------------------------------------------------|--------------------------------------------------------------------------------------------------------------------------------------------------------------------------------------------------------------------------------------------------------------------------------------------------------------------------------|
|                                                                                             |                                                                                                                                                                                                                                                                                                                                                                               | <ul style="list-style-type: none"> <li>To ensure that bioenergy developments do not adversely impact the environment and its living and non-living resources.</li> </ul>                                                                                                                                                                                                                                     | environmental protection and management.                                                                                                                                                                                                                                                                                       |
| <b>Draft Renewable Electricity Policy and Development Framework (DCCAE) 2016</b>            | Goal: To optimise the opportunities in Ireland for renewable electricity development on land at significant scale, to serve both the All Island Single Electricity Market and any future regional market within the European Union, in accordance with European and Irish law, including Directive 2018/2001: On the promotion of the use of energy from renewable resources. | Objective: To develop a Policy and Development Framework for renewable electricity generation on land to serve both the All Island Single Electricity Market and any future regional market within the European Union, with particular focus on large scale projects for indigenous renewable electricity generation. This will, inter alia, provide guidance for planning authorities and An Bord Pleanála. | Implementation of the Climate Action Plan needs to comply with all environmental legislation and align with and cumulatively contribute towards – in combination with other users and bodies and their plans etc. – the achievement of the objectives of the regulatory framework for environmental protection and management. |
| <b>National Alternative Fuels Infrastructure for the Transport Sector (DTTAS) 2017-2030</b> | This Framework sets targets to achieve an appropriate level of alternative fuels infrastructure for transport, which is relative to national policy and Irish market needs. Non-infrastructure-based incentives to support the use of the infrastructure and the uptake of alternative fuels are also included within the scope of the Framework.                             | Targets for alternative fuel infrastructure include the following: <ul style="list-style-type: none"> <li>AFV forecasts</li> <li>Electricity targets</li> <li>Natural gas (CNG, LNG) targets</li> <li>Hydrogen targets</li> <li>Biofuels targets</li> <li>LPG targets</li> <li>Synthetic and paraffinic fuels targets</li> </ul>                                                                             | Implementation of the Climate Action Plan needs to comply with all environmental legislation and align with and cumulatively contribute towards – in combination with other users and bodies and their plans etc. – the achievement of the objectives of the regulatory framework for environmental protection and management. |
| <b>Food Wise 2025 (DAFM)</b>                                                                | Food Wise 2025 sets out a ten year plan for the agri-food sector. It underlines the sector's unique and special position within the Irish economy, and it illustrates the potential which exists for this sector to grow even further.                                                                                                                                        | Food Wise 2025 identifies ambitious and challenging growth projections for the industry over the next ten years including: <ul style="list-style-type: none"> <li>85% increase in exports to €19 billion.</li> <li>70% increase in value added to €13 billion.</li> <li>60% increase in primary production to €10 billion.</li> </ul>                                                                        | Implementation of the Climate Action Plan needs to comply with all environmental legislation and align with and cumulatively contribute towards – in combination with other users and bodies and their plans etc. – the achievement of the objectives of the regulatory framework for                                          |

| Legislation, Plan, etc.                                                                                     | Summary of high level aim/ purpose/ objective                                                                                                                                                                                                                                                                                                                                                                                                                                                                                                                                                                     | Summary of lower level objectives, actions etc.                                                                                                                                                                                                                                                                                                                                                                                                                               | Relevance to the Plan                                                                                                                                                                                                                                                                                                          |
|-------------------------------------------------------------------------------------------------------------|-------------------------------------------------------------------------------------------------------------------------------------------------------------------------------------------------------------------------------------------------------------------------------------------------------------------------------------------------------------------------------------------------------------------------------------------------------------------------------------------------------------------------------------------------------------------------------------------------------------------|-------------------------------------------------------------------------------------------------------------------------------------------------------------------------------------------------------------------------------------------------------------------------------------------------------------------------------------------------------------------------------------------------------------------------------------------------------------------------------|--------------------------------------------------------------------------------------------------------------------------------------------------------------------------------------------------------------------------------------------------------------------------------------------------------------------------------|
|                                                                                                             |                                                                                                                                                                                                                                                                                                                                                                                                                                                                                                                                                                                                                   | <ul style="list-style-type: none"> <li>The creation of 23,000 additional jobs all along the supply chain from producer level to high end value added product development.</li> </ul>                                                                                                                                                                                                                                                                                          | environmental protection and management.                                                                                                                                                                                                                                                                                       |
| <b>Strategic Planning Policy Statement (SPPS) NI</b>                                                        | The SPPS consolidates some twenty separate policy publications into one document and sets out strategic subject planning policy for a wide range of planning matters. It also provides the core planning principles to underpin delivery of the two-tier planning system with the aim of furthering sustainable development.                                                                                                                                                                                                                                                                                      | <ul style="list-style-type: none"> <li>The overall objective of the planning system is to further sustainable development and improve well-being for the people of the North.</li> </ul>                                                                                                                                                                                                                                                                                      | Implementation of the Climate Action Plan needs to comply with all environmental legislation and align with and cumulatively contribute towards – in combination with other users and bodies and their plans etc. – the achievement of the objectives of the regulatory framework for environmental protection and management. |
| <b>National Policy Framework For Alternative Fuels Infrastructure for Transport in Ireland 2017 to 2030</b> | <ul style="list-style-type: none"> <li>This National Policy Framework on Alternative Fuels Infrastructure for Transport represents the first step in communicating our longer term national vision for decarbonising transport by 2050, the cornerstone of which is our ambition that by 2030 all new cars and vans sold in Ireland will be zero-emissions capable.</li> <li>By 2030 it is envisaged that the movement in Ireland to electrically-fuelled cars and commuter rail will be well underway, with natural gas and biofuels developing as major alternatives in the freight and bus sectors.</li> </ul> | <p>This policy set out to achieve five key goals in transport:</p> <ul style="list-style-type: none"> <li>Reduce overall travel demand</li> <li>Maximise the efficiency of the transport network</li> <li>Reduce reliance on fossil fuels</li> <li>Reduce transport emissions</li> <li>Improve accessibility to transport</li> </ul> <p>These goals remain the cornerstone of transport policy and are fully aligned to the objectives of this National Policy Framework.</p> | Implementation of the Climate Action Plan needs to comply with all environmental legislation and align with and cumulatively contribute towards – in combination with other users and bodies and their plans etc. – the achievement of the objectives of the regulatory framework for environmental protection and management. |
| <b>Climate Change Sectoral Adaptation Plan for Built and Archaeological Heritage (2019)</b>                 | <ul style="list-style-type: none"> <li>Heritage in Ireland ranges from private homes, commercial and public buildings, national monuments, underwater and buried archaeology and the physical and cultural settings of all of these.</li> </ul>                                                                                                                                                                                                                                                                                                                                                                   | <p>The five adaptation goals for built and archaeological heritage in Ireland are:</p> <ol style="list-style-type: none"> <li>To improve understanding of each heritage resource and its vulnerability to climate change</li> </ol>                                                                                                                                                                                                                                           | Implementation of the Plan needs to comply with all environmental legislation and align with and cumulatively contribute towards – in combination with other users and bodies and their plans etc. – the                                                                                                                       |

| Legislation, Plan, etc.                                                                                                                                                                                                                                                                    | Summary of high level aim/ purpose/ objective                                                                                                                                                                                                                                                                                                                                                                                                                                                                                                                | Summary of lower level objectives, actions etc.                                                                                                                                                                                                                                                                                                                                                                 | Relevance to the Plan                                                                                                                                                                                                                                                                                                  |
|--------------------------------------------------------------------------------------------------------------------------------------------------------------------------------------------------------------------------------------------------------------------------------------------|--------------------------------------------------------------------------------------------------------------------------------------------------------------------------------------------------------------------------------------------------------------------------------------------------------------------------------------------------------------------------------------------------------------------------------------------------------------------------------------------------------------------------------------------------------------|-----------------------------------------------------------------------------------------------------------------------------------------------------------------------------------------------------------------------------------------------------------------------------------------------------------------------------------------------------------------------------------------------------------------|------------------------------------------------------------------------------------------------------------------------------------------------------------------------------------------------------------------------------------------------------------------------------------------------------------------------|
|                                                                                                                                                                                                                                                                                            | <ul style="list-style-type: none"> <li>This plan considers not only those structures and sites that have been statutorily listed, but all man-made assets that have historical, aesthetic and cultural value, but does not consider natural heritage.</li> </ul> <p>Aims to:</p> <ul style="list-style-type: none"> <li>Build adaptive capacity within the sector</li> <li>Reduce the vulnerability of built and archaeological heritage to climate change</li> <li>Identify and capitalise on the various potential opportunities for the sector</li> </ul> | <ol style="list-style-type: none"> <li>To develop and mainstream sustainable policies and plans for climate-change adaptation of built and archaeological heritage</li> <li>To conserve Ireland’s heritage for future generations</li> <li>To communicate and transfer knowledge</li> </ol> <p>To exploit the opportunities for built and archaeological heritage to demonstrate value and secure resources</p> | <p>achievement of the objectives of the regulatory framework for environmental protection.</p>                                                                                                                                                                                                                         |
| <p><b>Heritage related legislation:</b></p> <ul style="list-style-type: none"> <li>National Monuments Act 1930 as amended;</li> <li>Architectural Heritage (National Inventory) and Historic Monuments (Miscellaneous Provisions) Act 1999; and</li> <li>The Heritage Act 2018.</li> </ul> | <ul style="list-style-type: none"> <li>Irish Heritage regulations that are relevant to the LACAPs. Broadly, this legislation is designed to conserve and enhance heritage.</li> </ul>                                                                                                                                                                                                                                                                                                                                                                        | <p>Irish Heritage regulations that are relevant to the LACAPs. Broadly, this legislation is designed to conserve and enhance heritage.</p>                                                                                                                                                                                                                                                                      | <p>Implementation of the Climate Action Plan needs to comply with all environmental legislation and align with and cumulatively contribute towards – in combination with other users and bodies and their plans etc. – the achievement of the objectives of the regulatory framework for environmental protection.</p> |
| <p><b>Regional/ County/Local Level</b></p>                                                                                                                                                                                                                                                 |                                                                                                                                                                                                                                                                                                                                                                                                                                                                                                                                                              |                                                                                                                                                                                                                                                                                                                                                                                                                 |                                                                                                                                                                                                                                                                                                                        |

| Legislation, Plan, etc.                                      | Summary of high level aim/ purpose/ objective                                                                                                                                                                                                                                                                                                                                  | Summary of lower level objectives, actions etc.                                                                                                                                                                                                                                                                                                                                                                                                                                                                                                                                                                                                                                                                                                                                                                                                                                                                                                                                                                                                                                                                                                                                     | Relevance to the Plan                                                                                                                                                                                                                                                                                                                 |
|--------------------------------------------------------------|--------------------------------------------------------------------------------------------------------------------------------------------------------------------------------------------------------------------------------------------------------------------------------------------------------------------------------------------------------------------------------|-------------------------------------------------------------------------------------------------------------------------------------------------------------------------------------------------------------------------------------------------------------------------------------------------------------------------------------------------------------------------------------------------------------------------------------------------------------------------------------------------------------------------------------------------------------------------------------------------------------------------------------------------------------------------------------------------------------------------------------------------------------------------------------------------------------------------------------------------------------------------------------------------------------------------------------------------------------------------------------------------------------------------------------------------------------------------------------------------------------------------------------------------------------------------------------|---------------------------------------------------------------------------------------------------------------------------------------------------------------------------------------------------------------------------------------------------------------------------------------------------------------------------------------|
| <b>Regional Economic and Spatial Strategies</b>              | <p>The Regional Spatial and Economic Strategies provide a long-term regional level strategic planning and economic framework in support of the implementation of the National Planning Framework.</p>                                                                                                                                                                          | <p>The Eastern and Midland Regional Economic and Spatial Strategy includes provisions for its 12 constituent local authorities: Fingal County Council; Dublin City Council; South Dublin County Council; Dún Laoghaire-Rathdown County Council; Louth County Council; Kildare County Council; Meath County Council; Wicklow County Council; Longford County Council; Laois County Council; Offaly County Council; and Westmeath County Council.</p> <p>The Southern Regional Economic and Spatial Strategy includes provisions for its nine constituent local authorities: Waterford City and County Council, Cork City Council, Cork County Council, Tipperary County Council, Wexford County Council, Kerry County Council, Clare County Council, Limerick City and County Council, Kilkenny County Council and Carlow County Council.</p> <p>The Northern and Western Regional Spatial and Economic Strategy includes provisions for its eight constituent local authorities: Donegal County Council, Leitrim County Council, Sligo County Council, Cavan County Council, Monaghan County Council, Mayo County Council, Roscommon County Council, and Galway County Council.</p> | <p>Implementation of the Climate Action Plan needs to comply with all environmental legislation and align with and cumulatively contribute towards – in combination with other users and bodies and their plans etc. – the achievement of the objectives of the regulatory framework for environmental protection and management.</p> |
| <b>Regional Development Strategy 2035 (Northern Ireland)</b> | <ul style="list-style-type: none"> <li>• Spatial strategy for the future development of Northern Ireland.</li> <li>• Strategic planning framework to facilitate and guide public and private sectors.</li> <li>• This Plan may or may not be directly relevant to the LACAP, however, is considered influential in the context of national climate action delivery.</li> </ul> | <p>Aims to provide long-term policy direction with a strategic spatial perspective.</p>                                                                                                                                                                                                                                                                                                                                                                                                                                                                                                                                                                                                                                                                                                                                                                                                                                                                                                                                                                                                                                                                                             | <p>Implementation of the Guidelines need to comply with all environmental legislation and align with and cumulatively contribute towards – in combination with other users and bodies and their plans etc. – the achievement of the objectives of the regulatory framework for environmental protection and management.</p>           |



| Legislation, Plan, etc.                                                | Summary of high level aim/ purpose/ objective                                                                                                                                                                                                                                                                                                                                                                                       | Summary of lower level objectives, actions etc.                                                                                                                                                                                                                                                                                                                                                                                                                                                                                                                                                                                                                                                                                                                                                                                                                                                                                                                                                                                                                                                                                                                                                                                                                                                                                                                                                                                                                                               | Relevance to the Plan                                                                                                                                                                                                                                                                                                                 |
|------------------------------------------------------------------------|-------------------------------------------------------------------------------------------------------------------------------------------------------------------------------------------------------------------------------------------------------------------------------------------------------------------------------------------------------------------------------------------------------------------------------------|-----------------------------------------------------------------------------------------------------------------------------------------------------------------------------------------------------------------------------------------------------------------------------------------------------------------------------------------------------------------------------------------------------------------------------------------------------------------------------------------------------------------------------------------------------------------------------------------------------------------------------------------------------------------------------------------------------------------------------------------------------------------------------------------------------------------------------------------------------------------------------------------------------------------------------------------------------------------------------------------------------------------------------------------------------------------------------------------------------------------------------------------------------------------------------------------------------------------------------------------------------------------------------------------------------------------------------------------------------------------------------------------------------------------------------------------------------------------------------------------------|---------------------------------------------------------------------------------------------------------------------------------------------------------------------------------------------------------------------------------------------------------------------------------------------------------------------------------------|
| <p><b>Greater Dublin Area (GDA) Transport Strategy (2022-2042)</b></p> | <p>It sets out how transport will be developed across the region, covering Dublin, Meath, Wicklow and Kildare, over the period of the strategy and has been approved by the Minister for Transport, Tourism and Sport in accordance with the relevant legislation.</p> <p>This Strategy may or may not be directly relevant to the LACAP, however is considered influential in the context of national climate action delivery.</p> | <p>They set out a number of core principles deriving from the strategic vision, which are:</p> <ul style="list-style-type: none"> <li>• Dublin as the capital city of Ireland and a major European centre shall grow and progress, competing with other cities in the EU, and serving a wide range of international,</li> <li>• national, regional and local needs.</li> <li>• The Dublin and Mid-East Regions will be attractive, vibrant locations for industry, commerce, recreation and tourism and will be a major focus for economic growth within the Country.</li> <li>• The GDA, through its ports and airport connections will continue to be the most important entry/exit point for the country as a whole, and as a Gateway between the European Union and the rest of the World. Access to and through the GDA will continue to be a matter of national importance.</li> <li>• Development in the GDA shall be directly related to investment in integrated high quality public transport services and focused on compact urban form.</li> <li>• Development within the existing urban footprint of the Metropolitan Area will be consolidated to achieve a more compact urban form</li> <li>• Development in the Hinterland Area will be focused on the high quality integrated growth and consolidation of development in key identified towns, separated from each other by extensive areas of strategic green belt land devoted to agriculture and similar uses.</li> </ul> | <p>Implementation of the Climate Action Plan needs to comply with all environmental legislation and align with and cumulatively contribute towards – in combination with other users and bodies and their plans etc. – the achievement of the objectives of the regulatory framework for environmental protection and management.</p> |
| <p><b>Transport Strategy for the Cork</b></p>                          | <p>The Strategy addresses all transport modes and its objective will be to provide a long-term</p>                                                                                                                                                                                                                                                                                                                                  | <p>It will be used to inform transport investment levels and investment prioritisation over both the longer and</p>                                                                                                                                                                                                                                                                                                                                                                                                                                                                                                                                                                                                                                                                                                                                                                                                                                                                                                                                                                                                                                                                                                                                                                                                                                                                                                                                                                           | <p>Implementation of the Climate Action Plan needs to comply with all</p>                                                                                                                                                                                                                                                             |

| Legislation, Plan, etc.                       | Summary of high level aim/ purpose/ objective                                                                                                                                                                                                                                                                                                                                                                                                                                                                                                                                                                                                                                                                              | Summary of lower level objectives, actions etc.                                                                                                                                                                                                                                                                                                                                                                                                                                                                                                                    | Relevance to the Plan                                                                                                                                                                                                                                                                                                                 |
|-----------------------------------------------|----------------------------------------------------------------------------------------------------------------------------------------------------------------------------------------------------------------------------------------------------------------------------------------------------------------------------------------------------------------------------------------------------------------------------------------------------------------------------------------------------------------------------------------------------------------------------------------------------------------------------------------------------------------------------------------------------------------------------|--------------------------------------------------------------------------------------------------------------------------------------------------------------------------------------------------------------------------------------------------------------------------------------------------------------------------------------------------------------------------------------------------------------------------------------------------------------------------------------------------------------------------------------------------------------------|---------------------------------------------------------------------------------------------------------------------------------------------------------------------------------------------------------------------------------------------------------------------------------------------------------------------------------------|
| <b>Metropolitan Area 2040</b>                 | <p>strategic planning framework for the integrated development of transport infrastructure and services in the Cork Metropolitan Area, over the next two decades.</p> <p>This Strategy may or may not be directly relevant to the LACAP, however is considered influential in the context of national climate action delivery.</p>                                                                                                                                                                                                                                                                                                                                                                                         | <p>shorter terms and will be able to inform sustainable integrated land use and transport policy formulation at the strategic (Metropolitan Area) level and at the local level.</p>                                                                                                                                                                                                                                                                                                                                                                                | <p>environmental legislation and align with and cumulatively contribute towards – in combination with other users and bodies and their plans etc. – the achievement of the objectives of the regulatory framework for environmental protection and management.</p>                                                                    |
| <b>Greater Dublin Area Cycle Network Plan</b> | <ul style="list-style-type: none"> <li>• Sets out a ten year cycling strategy for Counties Dublin, Kildare, Meath and Wicklow</li> <li>• Plan to increase regions cycle network dramatically</li> <li>• The Plan refers to the EuroVelo International Cycle Route Network of the European Cyclists Federation is a network of 15 long distance cycle routes connecting and uniting the whole European continent. Two of these routes are in Ireland</li> <li>• including EV2 from Galway through Dublin to London, Berlin, Warsaw and Moscow.</li> <li>• This Strategy may or may not be directly relevant to the LACAP, however, is considered influential in the context of national climate action delivery.</li> </ul> | <p>Aims to identify and determine:</p> <ul style="list-style-type: none"> <li>• The Urban Cycle Network at the Primary, Secondary and Feeder level</li> <li>• The Inter-Urban Cycle Network linking the relevant sections of the Urban Network including the elements of the National Cycle Network within the Greater Dublin Area including linkages to key transport locations outside of urban areas such as airports and ports</li> <li>• The Green Route Network being cycle routes for development of tourist, recreational and leisure purposes.</li> </ul> | <p>Implementation of the Climate Action Plan needs to comply with all environmental legislation and align with and cumulatively contribute towards – in combination with other users and bodies and their plans etc. – the achievement of the objectives of the regulatory framework for environmental protection and management.</p> |
| <b>Dublin to Galway Greenway Plan</b>         | <ul style="list-style-type: none"> <li>• Develop a segregated cycling and walking trail to international standards, extending from Dublin City to Galway which is of a scale that will allow Ireland to harness the potential of an identified growing tourism market for cycling.</li> </ul>                                                                                                                                                                                                                                                                                                                                                                                                                              | <p>To provide a segregated, substantially off road cycle route from Dublin City to Clifden via Galway City, maximising the use of – where feasible – existing and approved routes and disused railway line corridors and to also use existing plans and/or permitted projects where these have been subject to a consent process that has previously included the carrying out or screening for SEA, EIA and AA.</p>                                                                                                                                               | <p>Implementation of the Climate Action Plan needs to comply with all environmental legislation and align with and cumulatively contribute towards – in combination with other users and bodies and their plans etc. – the achievement of the objectives of the regulatory framework for</p>                                          |

| Legislation, Plan, etc.                     | Summary of high level aim/ purpose/ objective                                                                                                                                                                                                                                                                                                                                                                                                                                            | Summary of lower level objectives, actions etc.                                                                                                                                                                                                                                          | Relevance to the Plan                                                                                                                                                                                                                                                                                                          |
|---------------------------------------------|------------------------------------------------------------------------------------------------------------------------------------------------------------------------------------------------------------------------------------------------------------------------------------------------------------------------------------------------------------------------------------------------------------------------------------------------------------------------------------------|------------------------------------------------------------------------------------------------------------------------------------------------------------------------------------------------------------------------------------------------------------------------------------------|--------------------------------------------------------------------------------------------------------------------------------------------------------------------------------------------------------------------------------------------------------------------------------------------------------------------------------|
|                                             | <ul style="list-style-type: none"> <li>This route forms part of an interconnected National Cycle Network of high quality, traffic free, inter urban routes, which will establish Ireland as a quality international tourism destination for a broad range of associated recreational activities and pursuits.</li> <li>This Strategy may or may not be directly relevant to the LACAP, however, is considered influential in the context of national climate action delivery.</li> </ul> |                                                                                                                                                                                                                                                                                          | environmental protection and management.                                                                                                                                                                                                                                                                                       |
| <b>Local Transport Plans and Strategies</b> | <ul style="list-style-type: none"> <li>Local Transport Plans and Strategies relevant to a particular local authority functional area provide a more granular framework for the delivery of sustainable transport systems in accordance with higher-level plans.</li> </ul>                                                                                                                                                                                                               | <ul style="list-style-type: none"> <li>To promote sustainable transport.</li> <li>To promote integrated and proper transport planning.</li> <li>To promote safe travel.</li> <li>To promote the active travel infrastructural development.</li> <li>To encourage modal shift.</li> </ul> | Implementation of the Climate Action Plan needs to comply with all environmental legislation and align with and cumulatively contribute towards – in combination with other users and bodies and their plans etc. – the achievement of the objectives of the regulatory framework for environmental protection and management. |
| <b>Water Quality Management Plans</b>       | <ul style="list-style-type: none"> <li>Ensure that the quality of waters covered by the plan is maintained.</li> <li>Maintain and improve the quantity and quality of water included in the Plan scope.</li> </ul>                                                                                                                                                                                                                                                                       | <ul style="list-style-type: none"> <li>Monitoring of water bodies against quality standards.</li> <li>Outlines management programmes for water catchments.</li> <li>Purpose is to maintain and improve the quantity and quality of groundwater.</li> </ul>                               | Implementation of the Climate Action Plan needs to comply with all environmental legislation and align with and cumulatively contribute towards – in combination with other users and bodies and their plans etc. – the achievement of the objectives of the regulatory framework for environmental protection and management. |

| Legislation, Plan, etc.                                                         | Summary of high level aim/ purpose/ objective                                                                                                                                                                                                                                                                                                                                                                                                                                                                                            | Summary of lower level objectives, actions etc.                                                                                                                                                                                                                                                                                                                                                       | Relevance to the Plan                                                                                                                                                                                                                                                                                                                 |
|---------------------------------------------------------------------------------|------------------------------------------------------------------------------------------------------------------------------------------------------------------------------------------------------------------------------------------------------------------------------------------------------------------------------------------------------------------------------------------------------------------------------------------------------------------------------------------------------------------------------------------|-------------------------------------------------------------------------------------------------------------------------------------------------------------------------------------------------------------------------------------------------------------------------------------------------------------------------------------------------------------------------------------------------------|---------------------------------------------------------------------------------------------------------------------------------------------------------------------------------------------------------------------------------------------------------------------------------------------------------------------------------------|
| <b>NPWS Conservation Plans and/or Conservation Objectives for SACs and SPAs</b> | <p>Management planning for nature conservation sites has a number of aims. These include:</p> <ul style="list-style-type: none"> <li>• To identify and evaluate the features of interest for a site</li> <li>• To set clear objectives for the conservation of the features of interest</li> <li>• To describe the site and its management</li> <li>• To identify issues (both positive and negative) that might influence the site</li> <li>• To set out appropriate strategies/management actions to achieve the objectives</li> </ul> | <ul style="list-style-type: none"> <li>• Conservation objectives for SACs and SPAs (i.e. sites within the Natura 2000 network) have to be set for the habitats and species for which the sites are selected.</li> <li>• These objectives are used when carrying out appropriate assessments for plans and projects that might impact on these sites.</li> </ul>                                       | <p>Implementation of the Climate Action Plan needs to comply with all environmental legislation and align with and cumulatively contribute towards – in combination with other users and bodies and their plans etc. – the achievement of the objectives of the regulatory framework for environmental protection and management.</p> |
| <b>Groundwater Protection Schemes</b>                                           | <p>A Groundwater Protection Scheme provides guidelines for the planning and licensing authorities in carrying out their functions, and a framework to assist in decision-making on the location, nature and control of developments and activities in order to protect groundwater.</p>                                                                                                                                                                                                                                                  | <p>A Groundwater Protection Scheme aims to maintain the quantity and quality of groundwater, and in some cases improve it, by applying a risk assessment-based approach to groundwater protection and sustainable development.</p>                                                                                                                                                                    | <p>Implementation of the Climate Action Plan needs to comply with all environmental legislation and align with and cumulatively contribute towards – in combination with other users and bodies and their plans etc. – the achievement of the objectives of the regulatory framework for environmental protection and management.</p> |
| <b>Local Economic and Community Plans (LECP)</b>                                | <p>The overarching vision for each LECP is: “to promote the well-being and quality of life of citizens and communities”</p>                                                                                                                                                                                                                                                                                                                                                                                                              | <p>The purpose of the LECP, as provided for in the Local Government Reform Act 2014, is to set out, for a six-year period, the objectives and actions needed to promote and support the economic development and the local and community development of the relevant local authority area, both by itself directly and in partnership with other economic and community development stakeholders.</p> | <p>Implementation of the Climate Action Plan needs to comply with all environmental legislation and align with and cumulatively contribute towards – in combination with other users and bodies and their plans etc. – the achievement of the objectives of the regulatory framework for environmental protection and management.</p> |

| Legislation, Plan, etc.                                      | Summary of high level aim/ purpose/ objective                                                                                                                                                                                                                                                                                                                                                                                      | Summary of lower level objectives, actions etc.                                                                                                                                                                                                                                                                                                                                                                                                                                                    | Relevance to the Plan                                                                                                                                                                                                                                                                                                          |
|--------------------------------------------------------------|------------------------------------------------------------------------------------------------------------------------------------------------------------------------------------------------------------------------------------------------------------------------------------------------------------------------------------------------------------------------------------------------------------------------------------|----------------------------------------------------------------------------------------------------------------------------------------------------------------------------------------------------------------------------------------------------------------------------------------------------------------------------------------------------------------------------------------------------------------------------------------------------------------------------------------------------|--------------------------------------------------------------------------------------------------------------------------------------------------------------------------------------------------------------------------------------------------------------------------------------------------------------------------------|
| <b>Development Plans, Local Area Plans, Planning Schemes</b> | <ul style="list-style-type: none"> <li>• Outlines planning objectives for land use development (including transport objectives).</li> <li>• Strategic framework for planning and sustainable development including those set out in National Planning Framework and Regional Economic and Spatial Strategies.</li> <li>• Sets out the policies and proposals to guide development in the specific Local Authority area.</li> </ul> | <ul style="list-style-type: none"> <li>• Identifies future infrastructure, development and zoning required.</li> <li>• Protects and enhances amenities and environment.</li> <li>• Guides planning authority in assessing proposals.</li> <li>• Aims to guide development in the area and the amount of nature of the planned development.</li> <li>• Aims to promote sustainable development.</li> <li>• Provide for economic development and protect natural environmental, heritage.</li> </ul> | Implementation of the Climate Action Plan needs to comply with all environmental legislation and align with and cumulatively contribute towards – in combination with other users and bodies and their plans etc. – the achievement of the objectives of the regulatory framework for environmental protection and management. |
| <b>Green Infrastructure Plans/Strategies</b>                 | <ul style="list-style-type: none"> <li>• Promotes the maintenance and improvement of green infrastructure in an area.</li> <li>• Aims to protect and enhance biodiversity and habitats.</li> </ul>                                                                                                                                                                                                                                 | Not applicable                                                                                                                                                                                                                                                                                                                                                                                                                                                                                     | Implementation of the Climate Action Plan needs to comply with all environmental legislation and align with and cumulatively contribute towards – in combination with other users and bodies and their plans etc. – the achievement of the objectives of the regulatory framework for environmental protection and management. |
| <b>Biodiversity Action Plans</b>                             | Aims to protect, conserve, enhance and restore biodiversity and ecosystem services across all spectrums.                                                                                                                                                                                                                                                                                                                           | <ul style="list-style-type: none"> <li>• Outlines the status of biodiversity and identifies species of importance.</li> <li>• Outlines objectives and targets to be met to maintain and improve biodiversity.</li> <li>• Aims to increase awareness.</li> </ul>                                                                                                                                                                                                                                    | Implementation of the Climate Action Plan needs to comply with all environmental legislation and align with and cumulatively contribute towards – in combination with other users and bodies and their plans etc. – the achievement of the objectives of the regulatory framework for environmental protection and management. |
| <b>Heritage Plans</b>                                        | Aims to highlight the importance of heritage at a strategic level.                                                                                                                                                                                                                                                                                                                                                                 | <ul style="list-style-type: none"> <li>• Manage and promote heritage as well as increase awareness.</li> </ul>                                                                                                                                                                                                                                                                                                                                                                                     | Implementation of the Climate Action Plan needs to comply with all                                                                                                                                                                                                                                                             |

| Legislation, Plan, etc.                                           | Summary of high level aim/ purpose/ objective                                                                                                                                                                 | Summary of lower level objectives, actions etc.                                                                                                                                                                                                 | Relevance to the Plan                                                                                                                                                                                                                                                                                                                 |
|-------------------------------------------------------------------|---------------------------------------------------------------------------------------------------------------------------------------------------------------------------------------------------------------|-------------------------------------------------------------------------------------------------------------------------------------------------------------------------------------------------------------------------------------------------|---------------------------------------------------------------------------------------------------------------------------------------------------------------------------------------------------------------------------------------------------------------------------------------------------------------------------------------|
|                                                                   |                                                                                                                                                                                                               | <ul style="list-style-type: none"> <li>Aim to conserve and protect heritage.</li> </ul>                                                                                                                                                         | <p>environmental legislation and align with and cumulatively contribute towards – in combination with other users and bodies and their plans etc. – the achievement of the objectives of the regulatory framework for environmental protection and management.</p>                                                                    |
| <p><b>County Landscape Character Assessments</b></p>              | <p>Characterises the geographical dimension of the landscape.</p>                                                                                                                                             | <ul style="list-style-type: none"> <li>Identifies the quality, value, sensitivity and capacity of the landscape area.</li> <li>Guides strategies and guidelines for the future development of the landscape.</li> </ul>                         | <p>Implementation of the Climate Action Plan needs to comply with all environmental legislation and align with and cumulatively contribute towards – in combination with other users and bodies and their plans etc. – the achievement of the objectives of the regulatory framework for environmental protection and management.</p> |
| <p><b>Freshwater Pearl Mussel Sub- Basin Management Plans</b></p> | <ul style="list-style-type: none"> <li>Identifies the current status of the species and the reason for loss or decline.</li> <li>Identifies measure required to improve or restore current status.</li> </ul> | <ul style="list-style-type: none"> <li>Identifies pressures on Freshwater Pearl Mussels for each of the designated populations in Ireland.</li> <li>Outlines restoration measures required to ensure favourable conservation status.</li> </ul> | <p>Implementation of the Climate Action Plan needs to comply with all environmental legislation and align with and cumulatively contribute towards – in combination with other users and bodies and their plans etc. – the achievement of the objectives of the regulatory framework for environmental protection and management.</p> |
| <p><b>Local Catchment Flood Risk Management Plans</b></p>         | <ul style="list-style-type: none"> <li>Produced by Local Authorities.</li> <li>Outlines areas local flood risk.</li> <li>Sets out measures to manage and prevent flood risk at a local level.</li> </ul>      | <p>Not applicable</p>                                                                                                                                                                                                                           | <p>Implementation of the Climate Action Plan needs to comply with all environmental legislation and align with and cumulatively contribute towards –</p>                                                                                                                                                                              |



| Legislation, Plan, etc.                         | Summary of high level aim/ purpose/ objective                                                                                                                                                                                                      | Summary of lower level objectives, actions etc.                                                                                                                                                                                                                                                                                        | Relevance to the Plan                                                                                                                                                                                                                                                                                                          |
|-------------------------------------------------|----------------------------------------------------------------------------------------------------------------------------------------------------------------------------------------------------------------------------------------------------|----------------------------------------------------------------------------------------------------------------------------------------------------------------------------------------------------------------------------------------------------------------------------------------------------------------------------------------|--------------------------------------------------------------------------------------------------------------------------------------------------------------------------------------------------------------------------------------------------------------------------------------------------------------------------------|
|                                                 |                                                                                                                                                                                                                                                    |                                                                                                                                                                                                                                                                                                                                        | in combination with other users and bodies and their plans etc. – the achievement of the objectives of the regulatory framework for environmental protection and management.                                                                                                                                                   |
| <b>Shellfish Pollution Reduction Programmes</b> | Aims to improve water quality and ensure the protection or improvement of designated shellfish waters in order to support shellfish life and growth and contribute to the high quality of shellfish products directly edible by man.               | <ul style="list-style-type: none"> <li>• Identifies key and secondary pressures on water quality in designated shellfish areas.</li> <li>• Outlines specific measures to address identified key and secondary pressures on water quality.</li> <li>• Addresses the specific pressures acting on water quality in each area.</li> </ul> | Implementation of the Climate Action Plan needs to comply with all environmental legislation and align with and cumulatively contribute towards – in combination with other users and bodies and their plans etc. – the achievement of the objectives of the regulatory framework for environmental protection and management. |
| <b>Regional Waste Management Plans</b>          | These plans (for the Connacht-Ulster, Southern, and Eastern-Midlands regions) give effect to national and EU waste policy, and address waste prevention and management (including generation, collection and treatment) over the period 2015-2021. | To manage wastes in a safe and compliant manner, a clear strategy, policies and actions are required.                                                                                                                                                                                                                                  | Implementation of the Climate Action Plan needs to comply with all environmental legislation and align with and cumulatively contribute towards – in combination with other users and bodies and their plans etc. – the achievement of the objectives of the regulatory framework for environmental protection and management. |
| <b>Noise Action Plans</b>                       | The Noise Action Plans are prepared in accordance with the requirements of the Environmental Noise Regulations 2006, Statutory Instrument 140 of 2006. These Regulations give effect to the EU Directive                                           | <p>The main purpose of the Noise Action Plan is to:</p> <ul style="list-style-type: none"> <li>• Inform and consult the public about noise exposure, its effects and the measures which may be considered to address noise problems</li> </ul>                                                                                         | Implementation of the Climate Action Plan needs to comply with all environmental legislation and align with and cumulatively contribute towards – in combination with other users and                                                                                                                                          |

| Legislation, Plan, etc. | Summary of high level aim/ purpose/ objective                                                                                                                                                                                                                                                              | Summary of lower level objectives, actions etc.                                                                                                                                                                                                                                                  | Relevance to the Plan                                                                                                            |
|-------------------------|------------------------------------------------------------------------------------------------------------------------------------------------------------------------------------------------------------------------------------------------------------------------------------------------------------|--------------------------------------------------------------------------------------------------------------------------------------------------------------------------------------------------------------------------------------------------------------------------------------------------|----------------------------------------------------------------------------------------------------------------------------------|
|                         | <p>2002/49/EC relating to the assessment and management of environmental noise.</p> <p>This Directive sets out a process for managing environmental noise in a consistent manner across the EU and the Noise Regulations set out the approach to meeting the requirements of the Directive in Ireland.</p> | <ul style="list-style-type: none"> <li>• Address strategic noise issues by requiring competent authorities to draw up action plans to manage noise issues and their effects</li> <li>• Reduce noise, where possible, and maintain the environmental acoustic quality where it is good</li> </ul> | <p>bodies and their plans etc. – the achievement of the objectives of the regulatory framework for environmental protection.</p> |





**CONSULTANTS IN ENGINEERING,  
ENVIRONMENTAL SCIENCE  
& PLANNING**

**[www.fehilytimoney.ie](http://www.fehilytimoney.ie)**

---

 **Cork**

 **Dublin**

 **Carlow**

